Microfilm Service & Sales Co
Box 8066
Dallas, Texas

The Cameron Herald

VOL. 106 NO. 17 | Price 10c Per Copy | CAMERON, MILAM COUNTY, TEXAS, THURSDAY JULY 15, 1965 | All Departments OX 7-4671 | 12 PAGES TODAY

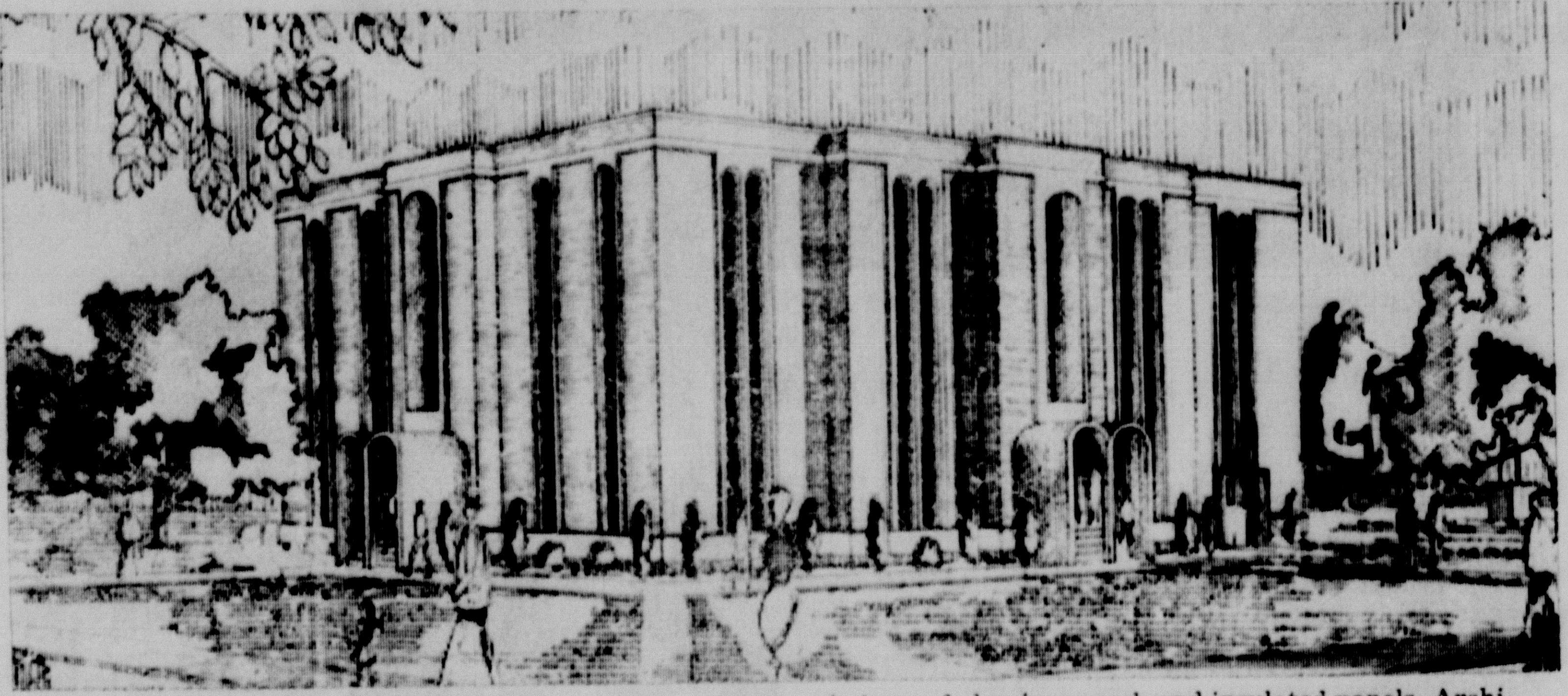

PROPOSED MILAM COURTHOUSE — This architect's drawing of the proposed courthouse remodeling and expansion plans shows a contemporary designed structure finished in face brick and stone trim with windows of aluminum sash and insulated panels. Architect work was done by Dawsey-Joiner-Coburn and King, Houston architects and engineers.

NEW, MODERN COUNTY JAIL — County officials propose a new $120,000 one-story jail as pictured above in an architect's sketch. The exterior is of similar design to the remodeled courthouse drawing and the jail will meet all current penal codes for security and sanitation.

2 Courthouse, Jail Plans To Consider

Officials Announce New $120,000 Jail Construction Plans

Milam County officials proposed the construction of a new $120,000 county jail and a vote of the public on August 7 has been set.

Plans for the new Milam County Jail will be a one-story building situated on a different site from the present jail building.

The present historic jail, scene of numerous jail breaks over the years, will be maintained as a museum.

Under the proposed plans, the area of the new jail building will be 5,318 square feet and the estimated cost of construction, exclusive of land, is $120,000.

EXTERIOR VIEW

Exterior plans will be of similar design to the remodeled courthouse, and will meet all current penal codes for security and sanitation, County Judge Don Humble noted.

Separate cell and recreation facilities will be provided for men, women, juvenile boys and men, juvenile girls with all penal type plumbing and lighting fixtures.

The jail area will have a heating and ventilating system, the remainder of the building will have a central heating and air conditioning system.

The building will have a reinforced concrete floor slab and foundation, masonry exterior and interior walls, steel roof joists, lightweight concrete roof deck and built-up gravel roof.

Plans call for an entrance lobby, office space, first aid room, prisoner receiving room with shower facility, inmate cells and day rooms, visitation room, laundry, kitchen, Sheriff's living quarters and mechanical room.

ADEQUATE SPACE

The jail will have space for 24 men in two-man cells, six women, two juvenile boys, two juvenile girls and a special cell for insane people.

Cells will be constructed of steel plate walls and ceiling with steel grating front and doors, electrically controlled from the guards' corridor.

Day rooms will have shower facilities, dining tables, steel grating walls and doors adacent to guards' corridor.

The visitation room will be similar to the day rooms and will maintain maximum prisoner security, Judge Humble said.

All cells and day room will have concrete floors and will be separated by masonry walls from the rest of the building. The lobby and office area will have quarry tile floors, brick walls and suspended accoustical tile ceilings.

The kitchen and laundry will be built with quarry tile floors, masonry walls and a suspended vinyl-faced accoustical tile ceiling. Sheriff's quarters will have resilient tile floors, plaster walls and ceilings.

What This Project Will Cost You

Taxpayers who will be going to vote on August 7, either for or against the proposed construction and remodeling of the Milam County Courthouse and jail, will be concerned with what effect passage of the plan would have in annual taxes for two issues of $150,000 and $500,000, for new jail and rebuilt courthouse.

According to figures compiled at the courthouse, the passage of the bond would raise the present assessed valuations 15% and would make the average tax payer pay about .14¼ cents more tax per hundred valuation, or an amount of $1.42½ more tax per thousand valuation.

Examples, released at the courthouse, show where a person has a total actual valuation of $50,000, the increase in taxes would be $10.69. With $40,000 total actual valuation, the taxes would increase $8.55.

Persons who have tax property valued $30,000 would pay an increase of $6.40, while the $20,000 property owner would have to pay an additional tax of $4.28.

The $10,000 amount of total actual valuation now brings a tax of $14.25 and if the vote is approved will have to pay $16.39, or an increase of $2.14. With $5,000 total valuation, the taxpayer would pay an additional $1.06.

Courthouse Plans New Expansion, Remodeling Old

By Lois Sapp

Proposed plans for remodeling and expansion of the Milam County Courthouse have been announced by county officials and are set for the public vote Saturday, August 7.

Estimated cost of construction plans total $467,670 and if approved will give the county a contempory structure with adequate space.

After complete and extensive study county officials proposed the remodeling and addition work to relieve crowded conditions that presently exist at the courthouse.

If the project gains the approval of the public, the courthouse will have first, second and third floor additions on the north and south sides.

NEW ADDITION

The additions will not only allievate crowded office space, but also provide facilities to house new heating and air conditioning equipment.

All new plumbing and lighting will be installed and the existing courthouse will receive extensive remodeling and alteration to reduce maintenance costs.

Plans call for the exterior of the new additions and the exposed portions of the existing buildings, to be of face brick and stone trim of a clean contempory design.

New entrances with protective canopies will be on the north, east and west sides of the building. All of the wood windows will be replaced with aluminum sash and insulated panels.

REMODELING

Remodeling and alterations of the present building will be extensive. Plans call for new resilient tile flooring throughout the office and work areas. New suspended accoustical tile ceilings will be installed throughout the first, second and third floors. New bathroom facilities will have ceramic tile floors and wainscots.

Walls and ceilings will be replastered and stairways will be repaired and refinished.

A new elevator, serving the first, second and third floors, is planned.

See COURTHOUSE Page 5

Fuchs Resigns

Bids Awarded On School Projects

School trustees accepted the resignation of board member Alton Fuchs, approved the purchase of new school equipment and OK'd additional school improvement plans at their regular meeting Thursday.

The resignation of Fuchs, a board member for nearly three years, was presented to the board. Fuchs resigned his position after moving to Houston.

Trustees also accepted the resignation of coach Andy Springer and hired Wilson D. Elliott, of Corsicanna, to fill the vacancy. Mr. and Mrs. James W. Coney, were hired subject to assignment.

SCIENCE LAB

A new $7,550 Yoe High School science laboratory was assured when trustees accepted bids for the project at their regular meeting.

Foremost Equipment Company was awarded the laboratory equipment bid of $6,442. Anderle Lumber Company was awarded the bid for installation of a new floor, plumbing, electricial wiring of the science laboratory at a cost of $1,053.50

The laboratory is expected to be completed prior to the beginning of the school year.

Trustees also approved a project to remove the sky lights on Ada Henderson building at a cost of $885. The sky lights were broken during the April hail storm and installation of a new portion of roof was termed more feasible than a new sky light.

Also exhaust fans will be installed to remove cooking odors from the school cafeteria. The project will also include painting and installing adequate lighting in the rooms affected by the closing of the sky lights.

Yoe High Principal, Frank Kemble was authorized to contact Anderle Lumber Company and Cameron Lumber Company for the installation of new aluminum windows. The windows will be installed on the north side of Yoe High and all the way around the school building on the first level.

Home Dr. Cass Built . . . .

'Magnolia House' Fetes Kids

By Frank M. Luecke

A house, even an imposing one, is meant to be a home, and the story of the old Cass or "Magnolia House," now numbered 502 North Travis, qualifies in this, it is hoped, a wider dimension of an unique Cameron residence. It is fourth of a continuing series on historic Cameron structures.--Ed

You, dear reader, know this house for its large Magnolia tree on the front lawn, and the gingerbread latticework bridging the upper level of a wide front porch.

You perhaps dined there one time, or more often, in the mid-50s when the "Magnolia House" was christened a rather unique restaurant, its dining rooms small, but attractive for the purpose and the entranceway turning upward to a staircase, wood curved like the bow of a ship, boards steamed and sealed in place.

That was inly in recent years. This large house was a home, the Dr. N. Cass home at the turn of the century for an affable family whose hospitality spilled out in the laughter of children's parties by that Magnolia tree when it was quite small. And the Cass family also was active in their Baptist Church and local civic affairs.

GENERAL PRACTITIONER

Nathan Cass, a general medical practitioner before Cameron saw this 20th Century, built this handsome home about that time, by best recollection.

He built it for his wife, and it felt the personality of his wife's mother, recalled as Grandma Faulkner, whose family came to Cameron before the Civil War.

You would have enjoyed knowing this family, almost as much as the families in the neighborhood whose kids were frequent party guests. Pictures show a gathering of youngsters by the score under that Magnolia tree, pictures in the possession of one of The Herald's history consultants, John B. Henderson Sr.,of Cameron.

Had you known this pioneer family, descendants now departed this community, you would have known Jesse, later a doctor himself, Lula Cass, who married a former mayor of Cameron, and Motie Cass, who last lived in the family home until sold about 1945. She now lives in Houston.

See MAGNOLIA Page 5

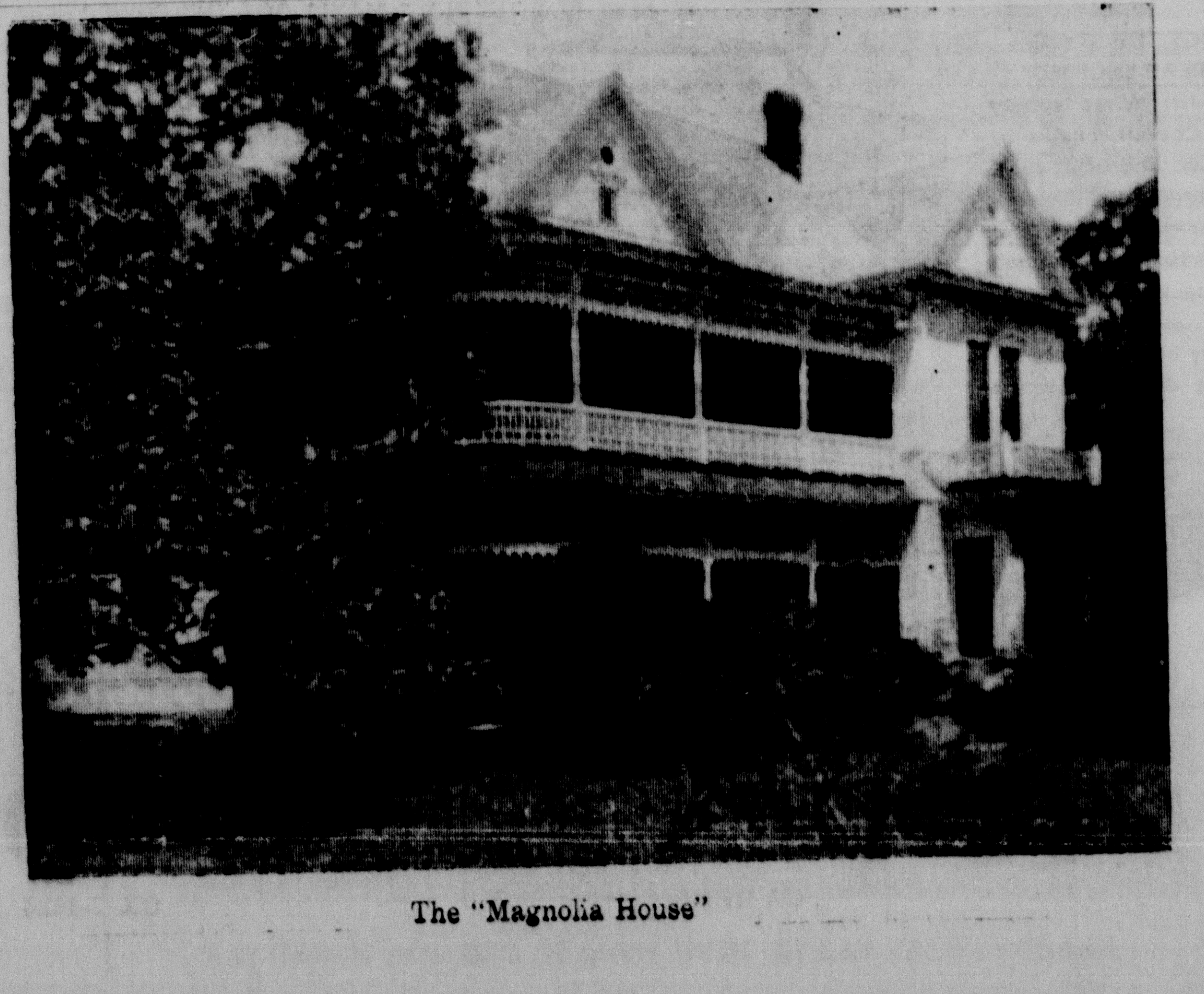

The "Magnolia House"

106

by F. M. L.

This column would prove its memory short if it did not recall the strong statements it made about a year ago on the jailbreaks out of the red brick jail, replacement for which is part of the two proposals on the August 7 bond proposal.

In brief, we would remind Milam Countians that the present jail is a disgrace as a jail, not only incapable of holding prisoners in who want out, but inadequate from the humane standpoint of reasonable facilities for inmates.

As for the present courthouse, we would suggest two considerations implicit in reviewing the needs of an expanded courthouse, on a financing system apparently of modest cost to the taxpayer (see this page for scale of cost).

FIRST, Imagine, if you will what would happen to the records of Milam County property, deeds, leases, et al, if even a small fire broke out in the overcrowded basement records storage areas. It would be a swimming pool in short minutes after the firemen squirted water into it or a roaring inferno of 90 years of your records if such happened in the dead of night and the fire got a headstart. There are no other records, no microfilm.

SECOND: Ask any recent member of a grand jury or petit jury, people from anywhere in the county, if they considered the jury quarters on the third floor adequate. There is an absolute minimum consideration given to the people whose responsibility it is, as jurors, to consider indictments and pass judgment in the 20th District Court.

From this third floor inadequacy to the basement overcrowding, there are offices which also need rearranging.

These basic considerations, which carry fantastic values in both life and property, diminish the size of any bond proposal if

Continued on Page 5

TIC Sets First Community Development Clinic Here

Cameron will be the testing ground for a new series of community development clinics established by the Texas Industrial Commission.

The clinic, which is set for Sept. 14, is a result of Cameron's Town Meeting and will dig further into "growth and development" of this area.

Don Rayburn, Community Coordinator for East Texas, Texas Industrial Commission, visited Cameron Monday to tour and get acquainted with the town.

Through his visit with Chamber of Commerce heads, he hoped to gain all needed information to be used for planning Cameron's community development clinic.

The day-long program, the first of its kind, may have results that will set the pattern for further statewide TIC meetings.

Thursday, following the Tuesday Clinic, the TIC men will report on the Cameron clinic at a Texas Industrial Developers Conference.

Rayburn noted that this new clinic would be in reverse of the usual TIPS meeting whereby community leaders went to Austin. In the new program, the TIC will come to the towns.

The Clinic will include the presence of "our" allies (people in the industrial development department who have interest in Cameron.)

The allies will be from the Lone Star Gas Co., Texas Power & Light Co., Railroad companies, East Texas Chamber, Industrial Commission and bank industrial heads from Houston and, or Dallas.

Five points will be stressed at the clinic: 1. Community betterment 2. Research and analysis; 3. Financing; 4. Plants, sites and buildings; 5. Industrial prospecting.

Special efforts will be made by Cameron Chamber officials to get people here that will be directly concerned with the five phases to be covered in the day-long clinic, Mrs. Barbara Smitherman, CC secretary said. The Clinic will also be open to all area residents who are interested in Cameron's future.

Chamber Endorses County Plans, Set Tourist Group

Board members of the Cameron Chamber of Commerce have unanimously endorsed the Milam County Courthouse and jail bond issue set for vote August 7.

Action by the directors followed a talk by County Judge Don Humble who showed the artists sketch on the new courthouse and jail project. Judge Humble explained the bond issue and the needs of the two county facilities.

The directors went on record as affirming their support for favorable passage on the bond issue at their regular meeting Monday.

TOURIST GROUP

A new Tourist Development Committee for the Chamber was created with Frank Luecke appointed chairman.

Five sub-committee chairmen, who will be especially interested in the project will be named to serve under Luecke.

Purpose of the Tourist Development committee will be to expand on 1. accommodations and facilities; 2. points of interest; 3. new attractions; 4. clean up and beautification and 5. courtesy and hospitality.

'Hank' Featured At Jaycee Show

Country Western singing artist, Hank Thompson and his famed Brazos Valley Boys will appear in Cameron Monday, July 19.

The 8 p.m. show, being sponsored by the Cameron Junior Chamber of Commerce, is expected to draw a large crowd of Central Texans at Yoe High Field.

Hank Thompson, a Central Texas native, and his Brazos Valley Boys are among America's top western recording, dance and show bands.

A favorite from coast to coast, Hank is one of America's most successful men in the entertainment business. He is a singer, songwriter, guitar player, bandleader, music publisher in addition to being a first class entertainer.

Thompson's recordings are big sellers and he hasn't failed to have one of his records listed in the charts since 1954. His total record sales during this period have exceeded 23 millions copies.

He has come a long way since he got his first break, singing at a Waco theatre and then on the radio. After high school, he served in the Navy and kept other sailers' morale up with his song, guitar and smile.

After the Navy, he went back to Waco and to a new radio station. Soon after, he gathered a group of musicians, tagged them the "Brazos Valley Boys" and set out.

His first record "Who a Sailor" and "Swing Wide Your Gate of Love" were both hits and the name Hank Thompson began to gain acclaim.

"A Lonely Heart Knows" created widespread interest along with "Humpty Dumpty Heart" and "Today". The recordings topped the best seller lists and established him as a nation-wide favorite and one of the leading recordin artist in his field.

He works nearly 250 personal appearance dates each year and is backed by his popular band, the Brazos Valley Boys, who have been voted as America's No. 1 western band each year for the past 11 years.

WSCS Circles Meet For Group Discussion

WSCS circles met Monday, July 12, for group study and discussion. Mrs. Richard Freeman was hostess for the Rawls Circle with 10 present. Mrs. W. O. Triggs was leader for a study on "Prescription for 1965: Pray for Others."

The Terry Circle met at the home of Mrs. D. A. Perrin with 15 present. Mrs. John Henderson Sr. was leader for a study entitled "What is That in Thine Hand?"

The Evans Circle met at the home of Mrs. Sophia Easley with 9 present. Mrs. J. A. Bowling led the study "Mission: The Christian's Calling in Social Witness and Responsibility."

Mr. and Mrs. Joe Gurecky of Beeville have been visiting friends and family in Cameron this week.

IN PERSON!

Hank THOMPSON and his BRAZOS VALLEY BOYS

YOE HIGH FIELD

8 p.m.—July 19

Adults $1.25

Children Under 12 FREE

MRS. DWIGHT HUGO FUCHS

Ceremony Unites Marburger-Fuchs

Patricia Dianne Marburger and Dwight Hugo Fuchs exchanged wedding vows in a double ring ceremony Sunday, July 4 at 4 p.m. in First Baptist Church, Cameron.

The bride, daughter of Mr. and Mrs. Clifford Marburger, is a recent graduate of Yoe High School and is now attending Temple Academy of Cosmetology. Mr. Fuchs is the son of Mr. and Mrs. Ernest Fuchs Jr. of Buckholts. He is a graduate of Buckholts High School, attended Temple Junior College and is employed at Safeway.

White gladiola and greenery formed a background for the ceremony performed by the Rev. J. E. Lafferty. Miss Connie Shumate was organist and Miss Karen Fontaine was vocalist.

The bride, given in marriage by her father, wore a formal gown of Chantilly lace with tiered skirt that formed an aisle-wide train. The bodice was fashioned with a scalloped neckline which was enhanced with seed pearls. Her fingertip veil fell from a crown of sequins and seed pearls.

Mrs. Milton Wright of Dallas, sister of the groom, was matron of honor. She wore a street-length dress of aqua peau de soi with matching head piece. Etta Mae Angell, flower girl, wore a white dress with matching headpiece.

Denson Fuchs of Buckholts, served his brother as best man. Ushers were Joe Marburger of Houston, Douglas Marburger of Cameron, Ernest Fuchs III and Ernest Alfred Fuchs of Calvert.

A reception was held in the fellowship hall at the church. Miss Linda Bishop, cousin of the bride registered guests.

The serving table was covered with ivory lace over pink and centered with the brides bouquet. On either end was the crystal punch service and the four-tiered wedding cake.

Miss Latricia Marek of Temple poured punch and Mrs. Ernest Fuchs III served cake. Others in the house party were Mrs. Wayne Mann, Mrs. Clifford Angell, Miss Barbara Marburger and Miss Arnell Bishop.

The couple will live at 817 South 11th Street in Temple.

The groom's parents were hosts at a rehearsal supper on Saturday night.

PERSONALS—

Col. and Mrs. L. W. Stroup and family of Tucson, Ariz., are moving into their home at 106 W. 12th. Mrs. Stroup is the former Mary Jo Stedman of Cameron.

Guests in the new home of Mayor and Mrs. Bassel Wilson have been Congressman and Mrs. Jack Brooks of Washington, D.C., and Dr. and Mrs. T. H. DeLaureal and family of Lake Charles, La. Mrs. Wilson's nephew, Tom De Laureal, will remain for a 2 week visit. Mr. and Mrs. Carter Collins and baby of Carrollton divided their time between the Wilson home and the Johnny Grahams, and Mrs. Tom Collins of Irving, who is visiting her parents, Dr. and Mrs. C. G. Swift, also visited at the Wilson home.

Mrs. James M. Moriarty and four children will make their home in Cameron for the next four months while Maj. Moriarty is serving in Viet Nam. The Moriartys have been living in Hawaii. In Cameron they will stay with her mother, Mrs. Carl Black, and Mr. Black.

Recent guests in the home of Mrs. Oscar Story and Mr. and Mrs. Walter Wallace were Mrs. B. C. Cluck, Mrs. Charles Knappenberger and son Mark, and Mrs. Otis Arnold of Texas City. Mrs. Arnold's daughter Brenda was in Los Angeles with the Texas City High School Stingaree Band during the visit. The 114 piece band marched in the Lions International Parade and were to appear at the Lions convention.

MASTITIS CONTROL

For five years the Texas A&M University dairy herd has been under a comprehensive mastitis control program. On the basis of our results, says Murray A. Brown, Dairy Science Department, we strongly endorsed a mastitis control program that involves the herdsmen, the veterinarian, health department personnel, and the milkteam to improve milk quality on ing machine dealer working as a the dairy farm.

Robert Bennett — Organist Choirmaster

Choir Clinic To Be Conducted At Methodist Church

Robert C. Bennett, organist-choirmaster of St. Luke's Methodist Church, Houston, will conduct the 2nd annual choir clinic for Cameron children and adults July 19, 20 and 21 at the First Methodist Church, according to Rev. Richard Freeman.

Mr. Bennett, who has been at St. Luke's Church for the past 11 years, will also present a concert on the pipe organ at 7 p.m. Wednesday, July 21, at the First Methodist Church.

Mr. Bennett has served on the faculty of the Texas Conference Choir Clinic and the Jurisdictional Institute of Music. He has presented recitals in Texas, Louisiana, Oklahoma, Arkansas and Kansas. He holds B. S. and M. Ed. degrees from the University of Houston. He is active in the American Guild of Organists, the Houston AGO chapter and is prominent in the National Fellowship of Methodist Musicians.

The choir clinic will be held in 3 sessions daily. First through third grade will meet at 9 a.m., fourth through sixth grade at 10 a.m. and Youth and Adults at 7 p.m.

Mr. and Mrs. Wayne Mann of Cameron announce the engagement and approaching marriage of their daughter Peggy Louise to Mr. Kenneth Lee Galbreath, son of Mr. and Mrs. David Galbreath of Rockdale. The wedding will be July 31 at the First Baptist Church, Cameron.

HEARING AID SERVICE

Robert Parrish, Hearing Aid Specialist will be at the Right Hotel, Monday, July 19th from 10 a.m. to 12 noon. Free Hearing Test will be given: Batteries and Service on all Make Aids. Sponsored by:

C. W. EATON HEARING AID SERVICE

801 Franklin Ave. Waco, Texas

World's Finest Radioear Hearing Aids

We Have All Type Hearing Aids

CHEVROLET

Only the No.1 man's got the No.1 buys: your Chevrolet dealer

(See him now!)

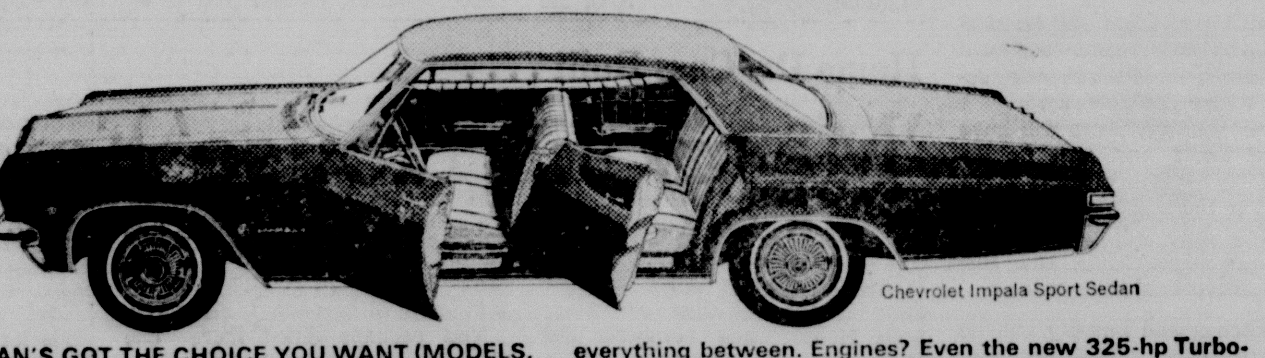

Chevrolet Impala Sport Sedan

THE NO.1 MAN'S GOT THE CHOICE YOU WANT (MODELS, STYLES AND COLORS) IN HIS NO. 1 CAR: CHEVROLET. Models? Impalas, Bel Airs, Biscaynes. Styles? Sedans, coupes, convertibles, wagons. Colors? Black, white and most everything between. Engines? Even the new 325-hp Turbo-Jet V8 you can order. Buys? There's no better time to get yourself into the No. 1 car. Just see the No. 1 man now at the No. 1 place (where the sign says "Chevrolet")!

THE NO. 1 MAN'S GOT THE STYLE YOU WANT IN HIS REAR-ENGINED FUN CAR: CORVAIR. What sporty style it is: every Corvair coupe or sedan's a hardtop now. And what sport driving a Corvair: four-wheel independent suspension; rear-engine traction; easy steering; up to 180 Turbo-Charged horsepower in Corsas if you order it. Just leave it to Chevrolet to make sure Corvairs look like they cost a lot. Leave it to your Chevrolet dealer to make sure they don't.

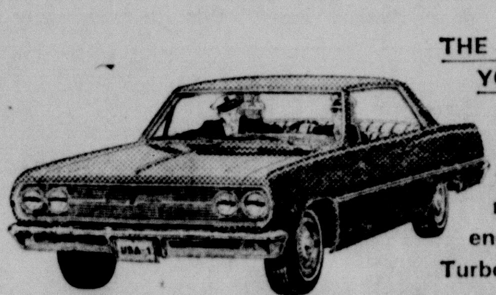

Chevelle Malibu Sport Coupe

THE NO. 1 MAN'S GOT THE POWER YOU WANT (THRIFTY SIX OR BIG V8) IN HIS MIDDLE-SIZED CAR: CHEVELLE. If you like your car neat-sized and nimble, the No. 1 man's got it in Chevelle. Standard engine is a husky Six or a powerful Turbo-Fire V8, depending on model. Or you can order one of our livelier Turbo-Fire V8s, all the way up to 350 hp! If you want to make sure you get just the Chevelle for you—the model and the body style and the color and the equipment—see your Chevrolet dealer soon. Hurry!

Corvair Monza Sport Coupe

no. 1 YOUR CHEVROLET DEALER

NOW'S THE TIME TO GET A NO.1 BUY ON THE NO.1 CARS!

42 1200

HOWARD CHEVROLET & IMPLEMENT CO.

308 N. FANNIN CAMERON OX 7-4626

Penneys ALWAYS FIRST QUALITY

Exciting savings for family and home — in every department.
First quality merchandise at extra-low Penney prices. Charge it!

STOREWIDE CLEARANCE

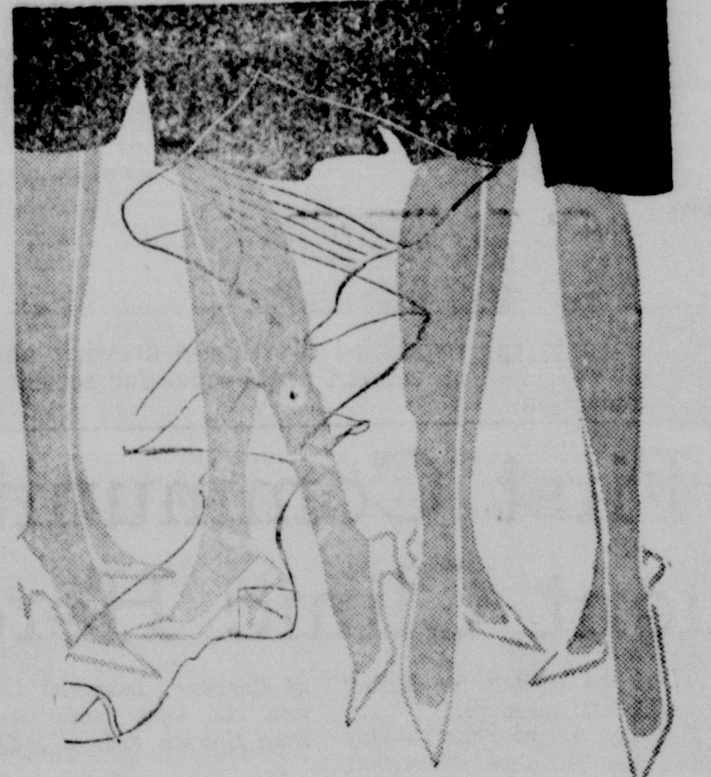

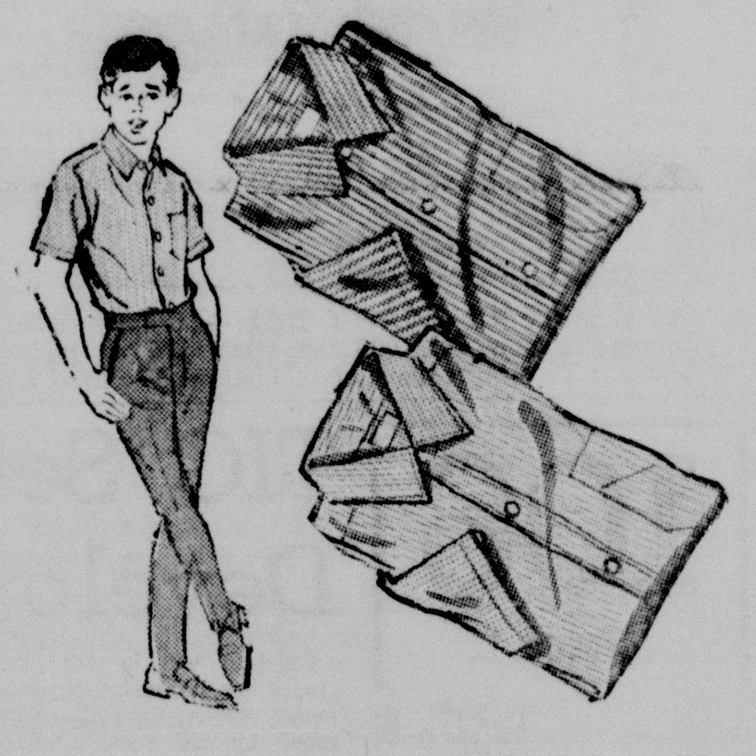

AGILON SEAMLESS STRETCH NYLON NOW BARGAIN-PRICED!

2 pr. for 1

Countless women already know the charms, the out-and-out flattery of Agilon seamless stretch nylons! Stock-up—or try them once, you'll love their clinging comfort, delightful sheerness, the low price! Beige glo or sun tan: short, av., long.

COLORFUL SPORT SHIRTS—— GREAT CHOICE . . . GREAT SAVINGS!

BOYS 88¢ MENS 99¢

You can believe it . . . a great Penney value! Take your pick from dozens of printed cotton broadcloth short sleevers. Penney-tailored to fit just right. Sunny colors galore. Machine washable. Buy 'em now . . . and save!

GIRLS COTTON • PLAY SHORTS 2 for 1.00
LADIES • PRINTED BLOUSES 1.50
WOMENS • SUMMER SLEEPWEAR 1.99
WOMENS • BETTER HANDBAGS 3.88
6 ONLY • GIRLS SANDALS 1.66
14 PAIR • WOMENS SHOES were 7.99 Now 5.88
WOMENS • COTTON PANTIES 4 for 97c
FULL SIZE • BED SPREADS 5.88
11 ONLY • CAFE CURTAINS 1.00
ALL GIRLS • SUMMER DRESSES REDUCED 1.88 - 2.44 - 3.88

MENS • WALKING SHORTS 2.50
MENS • SPORT SHIRTS 1.99
MENS • BETTER BELTS 50c
MENS SLIP-ON • DRESS SHOES 4.88
BOYS • COTTON SOCKS 4 for 1.00
COTTON • HANDKERCHIEFS 10 for 1.00
MENS • JACK SHIRTS 2.50
BOYS • JEANS 1.00
MENS COTTON • WORK SOCKS 4 for 1.00
WOMENS • SUMMER SANDALS 88c
WOMENS • HEAD SCARFS 2 for 1.00
WOMENS • SUMMER SHIFTS 2.88

REDUCED——REDUCED——REDUCED——REDUCED

LARGE TABLE OF ASSORTED MERCHANDISE

SHOP EARLY FOR BEST BARGAINS

Give SALADS that Wonderful Taste of FRESHNESS

DOUBLE S&S RED STAMPS EVERY TUESDAY WITH $2.50 OR MORE PURCHASE

COKES 12 BOTTLE CARTON PLUS DEPOSIT LIMIT 2 — **49¢**

BISCUITS MERRY MILLER LIMIT 6 — **5¢**

TIDE GIANT SIZE WITH OTHER PURCHASE LIMIT ONE — **49¢**

ICE CREAM
SANITARY FESTIVAL **59¢**
In Square Pkg. ½ Gallon

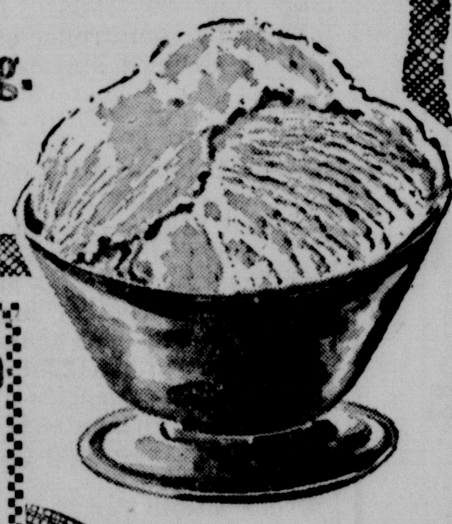

YOURS WITH $10.00 Or More Purchase
JULY 15-16-17, 1965

100 S&S RED STAMPS

OLEO PARKAY 2 LBS. — **47¢**

BETTY CROCKER
Cake Mix 3 FOR **$1**
White-Yellow-Devils Food

Tissue Scot Bathroom 9 ROLLS — **$1**

2 BATH BARS **ZEST SOAP** — 45c

4 PERSONAL BARS **IVORY SOAP** — 31c

POST TOASTIES — 18 OZ. **CORN FLAKES** — 39c

DEL MONTE REG. SIZE **TUNA** 3 CANS — **89¢**

Wesson Oil 48 OZ. — **79¢**

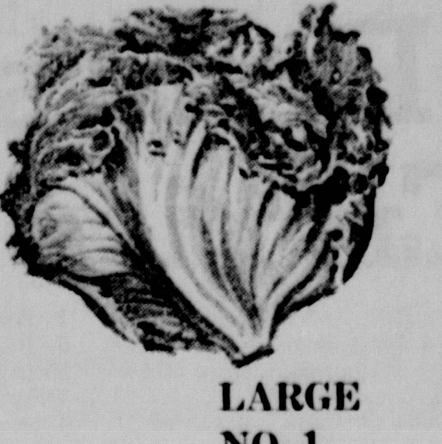

CALIFORNIA **LETTUCE**
LARGE NO. 1 2 HEADS — **25¢**

Cucumbers	LONG GREEN 2 LBS.	29¢
Carrots	2 LARGE CELLO BAGS	25¢
Avocados	CALIFORNIA LARGE 2 FOR	35¢
Onion	California Red Sweet 2 LBS.	29¢
Plums	California Santa Rosa LB.	25¢

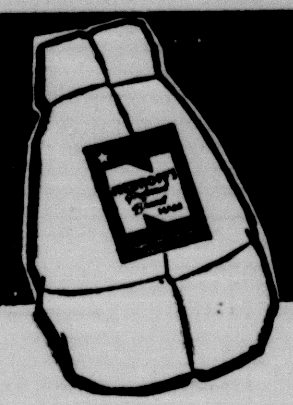

NEUHOFF *Preferred* HAM
Shank Portion Lb. **49¢**

BUTT PORTION lb.	57c
CENTER SLICES lb.	93c
WHOLE 12 to 14 lb. size lb.	57c

SWIFT PREMIUM BUTTERBALL **TURKEYS** SMALLER FRAMES PLUMPER BODIES 6 TO 7 LB. SIZE — **49¢**

Bologna	NEUHOFF ALL MEAT LB.	49¢
Bacon	TOPPY SLICED 2 LBS.	1.33
Ground Beef	FRESH LB.	45¢
Rib Steak	CHOICE BEEF LB.	77¢
Roast	BEEF RUMP LB.	73¢

PENTHOUSE YELLOW FREESTONE **Peaches** 4 2½ CANS — **89¢**

KRAUT 7 ROTEL 303 CANS — **$1**

FREE 100 EXTRA S&S RED STAMPS With Purchase of STYLE HAIR SPRAY Reg. Price $1.19 July 15-16-17, 1965

FREE 50 S&S RED STAMPS With Purchase of 2 Reg. Size Scot Towels July 15-16-17, 1965

YOURS WITH $15.00 Or More Purchase JULY 15-16-17, 1965

150 S&S RED STAMPS

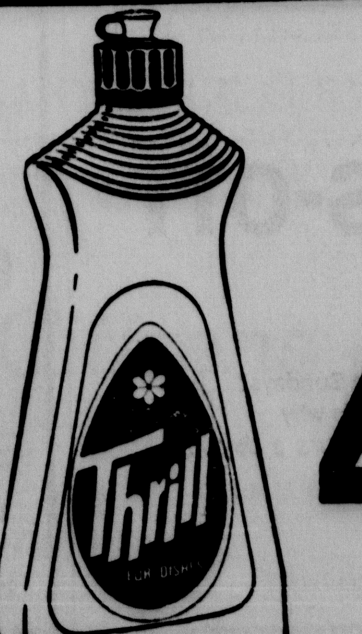

THRILL Giant Size **49¢**

Limits Reserved on Quantities

Prices Effective Thurs., Fri., & Sat., July 15-16-17

BEST GROCERY BUYS FOR THE FAMILY — Shopworth SUPER MARKETS — UNITED STATES WHOLESALE GROCERS ASSOCIATION — MEMBER — Food Merchandisers of America

MATULA'S
YOUR HOME OWNED SUPER MARKET
PHONE OX 7-2361 CAMERON, TEXAS

VALUABLE S&S RED STAMPS WITH EVERY 10c PURCHASE

Courthouse News

MARRIAGES

Daniel David Urban - Patsy June Jones

Marcelino Good - Esperonza Hernandez

Rodney Lee Folschinsky - Betty Dianne Harris

NEW CARS

R. A. Michna, Chev. 4 Dr.
Elmer Stifflemire, Chev. Pickup
Jerry D. Schoener, Chev. 4 Dr.
Carl Curtis , Plymouth 4 Dr.
Fred H. Stone, Olds. Sedan
Harold A. Biar, Olds Sta. Wag
Clarence T. Krenek, Chev. Pickup
Mike Lee, Chev. Pickup
Rose Mary Crowder, Chev. Tudor
Jackie W. Threadgill, Ford Pickup

DEEDS

Lena Russell, Indv. and as Ind. Exec. of the Est. of C. E. Russell, dec., to D. J. Burkes for $10 and other consideration: 2 parcels of land out of the D. Monroe grant and Martha Rogers Addition, City of Cameron.

Edith Foster Hubert, et al, to Lawrence G. Charanza, et ux, for $10 and other consideration: parcel Gartner Addition, City of Cameron.

Frances Ermis Michna to Roy F. Seaton, et ux, for $2,100 consideration: Lots 11, 12 and 13, Blk 1, West Cameron Addition, City of Cameron.

Edward Sommers, et ux, to Charlie Frand Angell, et ux, for $1,000 consideration: Lots 3 & 4, Blk 1, Terral Heights Addition, Town of Cameron.

Mildred Holcomb, et al, to Bessie Garner for $10 and other consideration: 3 tracts of land out of the J. J. Acosta 11 league grant, Milam County.

W. C. Pemberton, Trustee, to D. C. Scurlock for $10 and other consideration: all my undivided interest in a parcel of land out of the G. W. Tevis, D. Bowman and J. F. Frazier Surveys, Milam County.

W. C. Pemberton, Trustee, to E. C. Scurlock for $10 and other consideration: an undivided 5-24ths interest in a tract of land out of the George W. Tevis Survey, Milam County.

W. C. Pemberton, Trustee, to E. C. Scurlock for $10 and other consideration: all my undivided interest in 11 tracks of land out of the George W. Tevis Survey, Milam County.

Freda Seelke to Irene M. Childress and Reuben W. Seelke for $1 and other consideration: Lots 19 & 20, Blk 3, West End Addition, City of Rockdale.

Charles Bailey, et ux, to Lula C. Harlan for $10 and other consideration: parcel of land out of the James McLaughlin League, Milam County.

H. M. Walker Jr. to Carrol Wayne Jones, et ux, for $5,000 out of the Juan de la Garza 175 acre survey, Milam County.

LIFT THE TAB FOR **MAN-SIZE PLEASURE**

THIS IS THE ONE **FALSTAFF**

FALSTAFF Dist. Co.
CAMERON, TEXAS

Horse Show Draws Record 188 Entries

Cameron Saddle Club's 11th annual Horse Show drew 188 entries Saturday with Cameron riders winning first place in four of the seventeen divisions.

Show judge was Glynn Wingo of Waco. Arena helpers were Barbee Barrett and Herbert Sims. Mrs. Buddy Shipp served as show secretary with John Batte announcer. Flagmen were Curtis Barron and Buddy Shipp.

Winners in the 17 divisions were as follows:

Shetland Pony - 46" and under - 12 yrs. and under - 8 entries: 1. Diablo, Ginnie Pat Schuh, Mexia; 2. Snowflakes, Gary Schiller, Belton; 3. Brownie, Erskine McDermott, Cameron; 4. Goldie, Shawna Eskew, Waco; 5. Miss Carol, Renda Roddam, Cameron; 6. Dusty Lady, Bill Lewis, Belton.

Pony - 13 hands and under - 12 yrs. and under - 8 entries: 1. Flint, Paul McDermott, Cameron; 2. Shorty, Donnie Butler, Belton; 3. Diablo, Ginnie Schuh, Mexia; 4. Daisy, Henry Silvey, Cameron; 5. Snowflakes, Gary Schiller, Belton; 6. Goldie, Shawna Eskew, Waco.

Pleasure Class - 9 yrs. and under - 12 entries: 1. Peppy Lynn, Tamet Trull, Killeen; 2. Lady Ryan, Lana Ward, Robinson; 3. Dude, Debbie Butler, Belton; 4. Flint, Paul McDermott, Cameron; 5. Misty, Caron Caine, Robinson; 6. Snowflakes, Gary Schilier, Belton.

Pleasure Class - 10 to 12 yrs. - 11 entries: 1. Mortar, Martha Lynn McDermott, Cameron; 2. Chow Chow, Shelly Roddam, Cameron; 3. Dimples, Charlene McDermott, Cameron; 4. Miss Scott Dandy, Ray Taylor, Waco; 5. Lighting, Johnny Hull, Copperas Cove; 5. Daisy, Henry Silvey, Cameron.

Barrel Race - 12 yrs. and under - 12 entries: 1. Dolly, Paul Lyons, Marlin; 2. Dusty, Lena Ward, Robinson; 3. Mortar, Martha Lynn McDermott, Cameron; 4. Jeanie, Patricia Hunt, Temple; 5. Miss Carol, Renda Roddam, Cameron; 6. Little Sister, Rilene King, Hearne.

Pole Bending - 12 yrs. and under - 11 entries: 1. Miss Carol, Renda Roddam, Cameron; 2. Chow Chow, Shelly Roddam, Cameron; 3. Mortar, Martha Lynn McDermott, Cameron; 4. Diablo, Ginnie Pat Shuh, Mexia; 5. Snowball, Shawna Eskew, Waco; 6. Flint, Paul McDermott, Cameron.

Pleasure Class - 13 to 17 yrs. - 14 entries: 1. Copper J, Lee Yeager, McGregor; 2. Skipper, Pat Brown, Lorena; 3. Red River Bart, Mrs. Lottie Barton, Belton; 4. Honey Dripper, Carolyn Silvey, Cameron; 5. Patsy Ruler, Janice Ellis, Waco; 6. Jays Billie, Tony Thompson, Belton.

Ladies Pleasure Class - 18 and over - 9 entries: 1. Baby Doll, Anita Fleming, Mexia; 2. Joe Gue, Mrs. T. A. Wilhite, Belton; 3. Tag Silver King, Mrs. Oman Jensen, Lexington; 4. Red River Bart, Mrs. Lottie Barton, Belton; 5. Roudy, Mrs. Albert Simek, Belton; 6. Flash, Frances McDermott, Cameron.

Three Gaited Western - Open - 22 entries: 1. Satin, Abbie Batte, Cameron; 2. Copper J., Lee Yager, McGregor; 3. Baby Doll, Anita Fleming, Mexia; 4. Joe V. Dandy, Bill Taylor, Waco; 5. Miss Scott Dandy, Roy Taylor, Waco; 6. Tag Silver King, Mrs. Oman Jensen, Lexington.

Men's Western - 18 yrs. and over - 17 entries: 1. Red Mann, T. A. Wilhite, Belton; 2. Mortar, Lyle McDermott, Cameron; 3. Lady Ryan, L. C. Ward, Robinson; 4. Baby Doll, Andrew Fleming, Mexia; 5. Patsy Ruler, Johnny Grubs, Waco; 6. Dimples, Charles McDermott, Cameron.

Plantation Class - 8 entries: 1. Flaxie, Vicky White, Waco; 2 Buch, Lyle McDermott, Cameron. 3. Sugar Foot, Marvin Dyess, Hewett; 4. Lady Jane, S. W. McClaren, Cameron; 5. Little Sister, Rilene King, Hearne.

Reining - Open - 7 entries: 1. Peppy Lynn, Lavinia Trull, Killeen; 2. Miss Ben Socks, Murray McDermott, Cameron; 3. Mortor, Lyle McDermott, Cameron.

Pole Bending - 13 yrs. and over - 15 entries: 1. Mischief, Walter Suddath, Lott; 2. Pat, Linda Garrett, Davilla; 3. Try Lite, Bill Pottinger, Lott.

Resuce Race - Male and Female - 6 entries: 1. Bouldie, Doug Black and Helen Decker, Davilla; 2. Sugar Baby, Sue Jaynes and Butch Jaynes, Belton; 3. Black Jack, J. Billings and Lorene Ethridge, Mexia; 4. Flaxie, Larry Pierce, Vicky White, Waco; 5. Prince, Abbie Batte and Richie Reat, Cameron.

Barrel Race - Cloverleaf - Female - 13 yrs. and over - 17 entries: 1. Pat, Linda Garrett, Davilla; 2. Little Sister C, Vicky White, Waco; 3. Bouldie, Helen Decker, Davilla; 4. Dominoe, Claudie Shelton, Lott.

Barrel Race - Straightaway - Male 13 yrs. and over - 7 entries: 1. Mischiel, Walter Suddath, Lott; 2. Dolly, Jim Lyons, Marlin; 3. Try Lite, Bill Pottinger, Lott; 4. Chow Chow, Don Rhoddam, Cameron.

Ring Race - Open - 4 entries: 1. Janie, Buddy Shipp, Cameron; 2. Harvey Kimbrel, Peanuts, Cameron; 3. Flexie, Vicky White, Waco; 4. Prince, Abbie Batte, Cameron.

TOUGH COMPETITION — David Olhausen, right, outplayed himself in the 13-14 age group to win first place with a 73, only three strokes from the medalist score. Bob Elliott, left and Wallace Williamson, center, weren't far off as both scored 76 in the Junior Invitational Tournament. —Staffoto

Morrison Fires 70 As Medalist

Lloyd Morrison of Austin fired a 70 for medalist honors last Wednesday at the third Junior Invitational Golf Tournament.

He was among some 66 golfers from throughout the state who participated in the 18-hole tournament at the Cameron Country Club golf greens.

Morrison, who played in the 17-18 year old flight, is becoming a noted golfer playing in the Texas Open and winner of other Texas tournaments.

Three golfers tied with a 74 score in the 17-18 age flight with Larry Godfrey of College Station gaining first, David Mees, formerly of Cameron and now of Temple, second and Wayne Batten, of Bryan, third.

David Olhausen of Port Lavaca won first place trophy in the 13-14 age flight with a score of 73. Wallace Williamson of Taylor was second with 76 and Bob Elliott of Austin third with 76.

In the 10-12 year old flight David Kelton of Port Lavaca won first with 89 strokes. Dorbundt Carroll of Lampasses was second with 102 and Pat Vrba, of Temple, third with 105.

First, second and third place trophies were presented to the winners by Lee Marak. Tournament co-chairmen were Mrs. Carolyn Smith, Mrs. Lucille Monroe and Dr. C. G. Swift.

Cairo is the largest city in Africa.

Indians Lead Little League, Harwick Hits 2 Home Runs

The powerful Indians continue to set the pace in Little League action this week with only one loss suffered (through Monday) in the seven games they have played.

They racked up two more wins this past week, staying one game ahead of the second place Colts.

In Tuesday's game Timmy Tucker blasted a home run for the Indians helping them to defeat the White Sox 12-2.

Simon Rangel starred on the mound while Jerry Richardson took the loss for the White Sox.

Thursday the Yankees and Bears battled to a 15-14 score with the Yankees taking the one point lead. It was a game of which team could out-hit the other and with the pitching of James Mueck, the Yankees held the Bears off Jack Kirk took the loss for the Bears.

In overtime play, the Colts edged the Cardinals Friday night 5-4. Manuel Vargas was the winning pitcher and Cliff Cryer was credited with the loss.

The Colts win Friday and again Tuesday placed them second in the Little League Race. Tuesday they defeated the Yankees 8-5. Ernest De La Rosa taking the loss. mound for the Colts while Robert Brashear took the loss.

The Indians racked up their sixth win July 8 when they defeated the Cardinals 8-5. Timmy Tucker was the winning pitcher and Clint Schofield took the loss.

July 9th the Bears and Colts, who have both been playing real close ball games, battled it out with the Bears taking a 7-5 win. pitcher was Brent Laywell with Ernest De La Rose taking the loss.

Monday Terry Hardwick starred for the Cardinals hitting two home runs, an unusual fete in Little League ball.

The Cardinals went on to defeat the White Sox 17-3. Cliff Cryer was winning pitcher and Bobby Conley took the loss for the White Sox.

TEAM STANDINGS

Team	Won	Lost
Indians	6	1
Colts	5	3
Yankees	4	3
Cardinals	4	4
Bears	3	4
White Sox	0	7

SCHEDULE

July 15, White Sox vs Colts
July 16, Bears vs Indians
July 19, Cardinals vs Yankees
July 20, Indians vs Colts
July 22, White Sox vs Yankees
July 23, Bears vs Cardinals

Hauk's Lake Sets Sunday Opening

Opening of Hauk's Lake will be held from 3 to 8 p.m. Sunday, July 18, at their location one mile east of Clarkson off FM 1444.

The lake has swimming, barbecue and picnic facilities and cabin for rent for vacationers. They are presently stocking the lake for fishing and will have it ready at a later date.

Everything will be free on opening day.

GRAND FINALE — Pat Vrba tries to sink his putt on the last hole in the 18-hole tournament at the Cameron Country Club golf greens. The younger set made the round some 8 hours after the tournament got underway with David Kelton, far left, taking the honors. Carroll Dorboundt, right, was second, Vrba, third, and Bill Johnson (back to camera) fell two strokes behind for fourth. —Staffoto

J. A. Smith On Farm Bureau Mid-West Tour

John A. Smith of Cameron left Temple at 10:30 a.m. Sunday, July 11, on a week-long Farm Bureau-sponsored bus tour of five mid-western states to observe operations of county Farm Bureaus in those states.

Mr. Smith will join approximately 175 other county Farm Bureau leaders from over Texas in the seven-day tour through Oklahoma, Kansas, Missouri, Iowa and Illinois. This "Institute on Wheels" is designed to give a first hand look at programs carried on by effective county Farm Bureaus in some of the most important farming areas of the U.S. The group will visit county Farm Bureau offices, farms, feedlots and other outstanding agricultural facilities in the five states on the itinerary.

The county Farm Bureau leaders will hold a rally Wednesday evening, July 14, at the headquarters of the state Farm Bureau in Bloomington, Ill. There they will hear an address by Charles B. Shuman, president of the American Farm Bureau Federation.

On the return trip the group will stop in St. Louis Thursday, July 15, to see a baseball game between the St. Louis Cardinals and the New York Mets. The Texans will arrive home Saturday, July 17.

Cen-Tex Tracksters Win, Place In Junior Champ Track Meet

Central Texas was well represented in the State Jaycee Junior Champ track meet last Saturday with Temple's Ronnie Doughty winning the state championship shot put. He threw the 12 lb. shot put 49 feet 3 inches for the title. He also placed second in the discus with a throw of 147.9¾ feet.

Nine Cameron youth competed with Mack McKinney placing second in the Hop-Skip-Jump and sixth in the 180 yard low hurdles and 120 yard high hurdles.

Glen Fogle placed fourth in the 180 yard low hurdles Junior Division.

Coach Andy Springer, who is director of the local track program, said the 440 yard relay qualified in the preliminaries but through an error of records was unable to participate in the finals. Running on the relay team were Frankie Dorner, L. S. Stevens, Alvin Stevens, and Lonnie Lenued.

Other Cameron boys competing were Leon Melton, Freddie Townsend, and Joe Tighe.

Springer said that Doughty will compete in the West Texas Junior Olympics in Abilene July 17. Winners will advance to the Regional meet in Odessa and from there on to the State Junior Olympic meet in Denton, August 31.

The Marek-Burns Funeral Home
OF CAMERON, TEXAS
Wishes To Announce The Addition Of
Mr. Edwin G. Laywell
AS A PARTNER IN
MAREK-BURNS FUNERAL HOME
EFFECTIVE JULY 1, 1965
Marek-Burns Funeral Home
Bill Marek — Ed Laywell — Bill Burns

Too Late To Classify

FOR RENT: 4 room house, 1506 N. Houston, all conveniences, $25. month, 2-5 Room Houses, 1501 and 1505 N. Travis, 30.00 mo. Leland Green, Phone OX 7-2873. 17-tfc

STRAYED FROM FARM on Hyw. 77 Elm Creek, Red Female Pig about 50 lbs. Call OX 7-2873 Reward, Leland Green.

Too Late To Classify

WANTED: Dealer for afternoon paper route in Cameron. Prospect must have car and be able to post bond. If interested write P. O. Box 112, Burton, Texas. 17-1tc

REPORT OF CONDITION

FIRST NATIONAL BANK

in Cameron in the state of Texas, at the close of business on June 30, 1965. Published in response to call made by comptroller of the currency, under section 5211, U. S. Revised statutes.

ASSETS

Cash, balances with other banks, and cash items in process of collection	$969,425.59
United States Government obligations, direct and guaranteed	365,800.00
Obligations of States and political subdivisions (net of any reserves)	1,249,468.98
Other bonds, notes, and debentures (including $732,412.50 securities of Federal agencies and corporations not guaranteeds by U.S.	732,412.50
Loans and discounts (net of any reserves)	3,149,695.40
Fixed assets	28,586.51
Other assets	18,948.33
TOTAL ASSETS	$6,514,337.31

LIABILITIES

Demand deposits of individuals, partnerships and corporations		$2,356,166.95
Time and savings deposits of individuals, partnerships, and corporations		3,007,460.90
Deposits of United States Government		17,654.04
Deposits of States and political subdivisions		517,468.21
Deposits of banks		50,000.00
Certified and officers' checks, etc.		29,022.63
Total Deposits	$5,977,772.73	
(a) Total Demand Deposits	$2,563,346.68	
(b) Total Time and Savings Deposits	$3,414,426.05	
TOTAL LIABILITIES		$5,977,772,73

CAPITAL ACCOUNTS

Common stock—par value per share $100.00 No. shares authorized 1,000 No. shares outstanding 1,000	100,000.00
Surplus	400,000.00
Undivided profits	36,564.58
TOTAL CAPITAL ACCOUNTS	536,564.58
Total Liabilities, and Capital Accounts	$6,514,337.31

I, E. J. Manning, Cashier, of the above named bank do hereby declare that this report of condition is true and correct to the best of my knowledge and belief.

E. J. Manning

We, the undersigned directors attest the correctness of this report of condition and declare that it has been examined by us and to the best of our knowledge and belief is true and correct.

Lester Williams, Director
Richard Williams, Director
A. K. Gurecky, Director

At Chili's
FLATS
CANVASS WEAR
Special Table **$1**
FLATS & CANVASS
$2
Lewis-Chili SHOE STORE

at HEFLEY-STEDMAN USED CAR LOT
A-1 USED CAR WINNERS
—FORD—
1960 Studebaker ---- $395.00
1960 Ford Galaxie --- $695.00
1959 Ford Tudor ---- $595.00
1955 Ford 4 dr. ---- $295.00
1960 Falcon 4 dr. ---- $795.00
FOR GOOD USED CARS AT PRICES YOU CAN AFFORD TO PAY. — JUST CALL . . .
HEFLEY-STEDMAN MOTOR COMPANY
115 N. HOUSTON OX 7-4683

No Sundays-off here
Who wants telephone service on Sundays? You do. That's who! And that's why Southwestern Bell serves you 24 hours a day . . .
EVERYDAY!

MENS
White Shirts $2.00
Boys Shirts $1.69
Boys 13 3/4 oz.
Jeans $1.98
BOYS
White Sox 30c
Girls Dresses $2.88
Girls Socks 44c
Girls Shorts 97c
Girls Pajamas $1.88

Hustlers Continue With Unmarred Record In ML

The Hustlers continued to hold their unmarred record Tuesday night as minor League play went deep into the last round leaving only seven games of the season.

With Craig Friemel on the mound the Hustlers defeated the White Sox 10-4. Ronnie Mikulec took the loss for the White Sox.

Tuesday's game did not hold the excitement of the Hustler - Lion battle last Thursday when the Hustlers edged out a 8-7 victory.

A double play by first baseman Charles Eanes stopped the Lions in the top of the fifth inning. A double play is rarely seen in Minor League competition.

Ricky Sapp and Craig Friemel both scored home runs on errors. Friemel's hit knocked one in and his run accounted for the winning score when the Hustlers trailed by one point.

Winning pitcher for the Hustlers was Ricky Sapp while Fred Rangel took the loss.

YANKEES-LIONS

The Lions scored two runs in the second inning that set a pace that the Yankees could not overcome, leaving the Lions the victors 5-3. The game tied the teams for third place in Minor League play.

Gary Hornung hit a triple for the Lions while Kenny Leonard hit a triple for the Yankees. Both hits knocked a run in.

Fred Rangel was the winning pitcher while Ernie Provasek took mound, the Giants retained their second place standing by defeating the White Sox 12-6 last Friday night.

Helping to chalk up the 12 runs were the home runs hit by Hill Culpepper and Jim Deloney.

Ronald Mikulec took the loss for the White Sox.

STANDINGS

Team	Won	Lost
Hustlers	9	0
Giants	5	4
Yankees	4	5
Lions	4	5
White Sox	1	9

SCHEDULE

July 15, Giants vs Yankees
July 16, White Sox vs Lions
July 19, Hustlers vs Giants
July 20, Yankees vs White Sox
July 22, Giants vs Lions
July 23, Yankees vs Hustlers
July 26, Hustlers vs Lions

Beavers live in colonies which may persist for centuries.

One Look
will show you
WHY

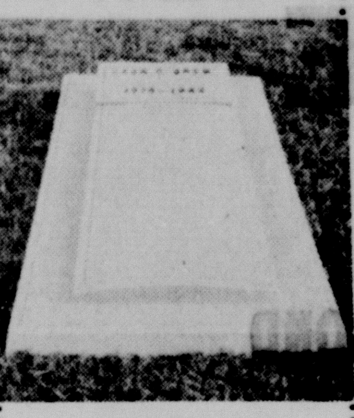

the HALL
MEMORIAL
gives you more

see your dealer today!

CEN-TEX MEMORIALS
P. O. Box 451 - Cameron
Phone OX 7-3945

Magnolia

Continued from page 1

You would know, in the young years of that blossoming Magnolia, one of many sent to Cameron from the Houston area, wrapped in burlap for the trip from that somewhat tropical area, of the early doctor's family life.

You note a large barn building behind the home, containing several buggies, one of which surely was used by Dr. Cass for his rounds.

PEACOCK 'WATCHDOGS'

He would walk daily to his buggy, passing the family's "Peafowls," generally known as Peacocks, whose plummage was as beautiful as their raucous cry was loud, serving well as "watchdogs" when a stranger approached.

How hard it is for you to compare the charm and perhaps stateliness of such a home to those in a modern suburbia.

Henderson recalls that the Casses would "have a party at the drop of a hat, whenever a child's birthday provided an excuse for a gathering on the lawn.

Embraced by its Magnolias, the Cass house also looks up to tall post oaks, and arborial arrangement seen also across the street, now US 77, at the Smith home and nearby at the Dossett house.

You may have used feather dusters of the molted peacock feathers but you would require imagination or some years to see those youngsters, now on their way to school, south to the old Milam Institute, since leveled to its playground for another, Cameron Little League Park.

And you would be surprised to see them pick the fragile Magnolia blooms for their favorite teachers, writing notes on the white petals, turning brown at this childish abuse almost before they got to class.

CHARM OF PEOPLE

You might become nostalgic about this fine house, its construction and care fending the years, except that its charm means more when you know something of the people who built it.

You see kids playing in the hay in the barn behind the house as the doctor urges his buggy's horse onto the dirt roadway, the peacock males fluttering and fanning six-foot spans of plummage in an early-morning strut.

Their call rings raucous, down through the years, and re-echoes, perhaps in the rumble of the trucks and cars, gearing to stop or acclerating from the busy intersection nearby.

You surmise, as you slow to look upon the house, that somehow its value is the greater, sans laughter, perhaps but never sans personality its wainscoating and architectural bric-a-brac defend.

Some $500,000 worth of chrysanthemums are sold annually in the U. S.

Bloodmobile Unit To Make Regular Visit

The Central Texas Regional Bloodmobile will make its regularly scheduled visit to Cameron July 20.

Donations of blood will be taken at the Methodist Fellowship Hall from 12 noon until 6 p.m.

Goal for this visit is 71 pints. Last year the quota fell short by 52 pints.

Officials note that donors must be between the ages of 18-59, weigh at least 100 pounds and there must be at least 8 weeks between any two donations. Other information concerning recent illnesses of prospective donors will be available at the Bloodmobile center.

Any resident of the Central Texas Regional Blood Center Region is eligible to receive blood whether he has given or not. There is no charge for Red Cross blood, only hospital charges for the processing, typing, shipping and administering, officials said.

If a person is hospitalized outside of the Region and uses blood, all they need do is notify the local Red Cross Chapter or the family doctor and give their name and address and the name and address of the hospital.

Courthouse–

Continued from page 1

On the exterior of the present structure, the roofing will be replaced with a new built-up gravel roof. A new roof drainage system will also be installed.

The proposed expansion area will give 11,490 additional square feet to the courthouse for a total of 30,081 square feet.

OFFICE PLANS

The new courthouse plans call for department areas as follows:

All offices in the basement will be moved to floors above, relegating this entire area to records and general storage. Existing rest rooms will be eliminated, dumbwaiters and new stairs added for easier access and transporting of records. A new ventilation system will be installed to avoid present damaging conditions to records.

The first floor will consist of the Sheriff's Department, Justice of the Peace, County Clerk's Department, Tax Collector and Assessor, public restrooms and mechanical space.

The second floor will provide quarters for the District Judge, District Clerk, County Attorney, Highway Patrol, a law library, Court Reporter's office, Jury Room and restroom facilities, witness room, a hold cell, district court room, public restroom facilities and mechanical space.

On the third floor will be the county auditor and treasurer's offices, school superintendant's office, hold-over dormitories with bath and restroom facilities for men and women jurors, county judge, commissioners' court with security office and mechanical space. The present unused balcony area above the district court will have a new floor added on this level to gain additional space within the existing courthouse.

Milam's "Company C" Heads For Active Duty Training Sunday

Fifty five men in Milam County's Company C, 3rd Battalion, 112 Armored of the National Guard will pack up their gear and head for Ft. Hood this Sunday, July 18, along with some other 7,000 men from throughout the state.

This year the Viet Nam situation has filled the air with uncertainty as the 49th treks to camp.

Crisis or no crisis, the 49th Armored Division and its 100 units will find its training rugged as ever, with no slow-down anticipated during its 15 days of active duty training.

For the first time, Air Force tactical jet fighters will be available for air support to the 49th's field troops in training exercises. The jet fighters, from England Air Base, La., are currently at Ft. Hood in joint exercises with the Regular Army's 2d Armored Division.

Brig. Gen. Luther E. Orrick of Wichita Falls, new commanding general of the 49th, said the tactical air support will be called on each day the units are in the field.

One of the highlights of the training will be a fire-power demonstration on Friday, July 23, in which the Air Force jet fighters will also take part. Tanks, infantry and artillery from the 49th will combine for the big show.

The display will be viewed from nearby Jack Mountain by U.S. 4th Army brass and top-ranking Regular Army officers from Ft. Hood.

Advance units of the 49th will begin to hit the highways Thursday and Friday, but Sunday will be D-Day for the division in which some 1,500 jeeps, trucks and military transports will crowd the highways in convoy from all corners of Texas.

The division will hold its annual mounted review on Saturday, July 24, and will return to its home stations on August 1.

Eight Vie For FB Queen Title Thurs.

Milam County Farm Bureau's queen contest is set for 7:30 p.m. Thursday, July 15, at the Methodist Fellowship Hall with 8 girls vieing for the queen's title.

Mrs. Earnest E. Dodd is serving as chairman of the Queen Contest committee.

Those competing for the title are Gloria Ann Mayer, Cameron; Nan McClaren, Cameron; Patsy Ruth Inge, Buckholts; Coty Jo Brown, Rockdale; Karen Fontaine, Valeria Green, Sandra Barta, Monica Mikula all of Cameron

106

Continued from Page 1

we will study the problems in true perspective.

We would not ask you to take our word for it. We urge you to speak to your attorney about the record situation, ask the Sheriff or any law enforcement officer within a five-county radius about the jailbreaks and ask any former juror about the jury facilities needed here. And better yet, look at the present buildings yourself.

We mention these facts because this column has mentioned them in dead seriousness before, even though we once wrote that "Milam County Jail has a roof that leaks people."

And the Courthouse, built in 1891, modified in 1939 and sanded in 1961, just is not big enough for the job it now has to do.

BIRTHS

To Mr. and Mrs. Effie Jones, a girl, Marsha Lynn, 8 pounds 4 ounces, born 10:18 a.m. July 8, at St. Edward Hospital.

To Mr. and Mrs. John F. Graza of Rogers, a boy, James Quintero, 5 pounds 13 ounces, born 6 a.m. July 12 at Newton Memerial Hospital.

TOO LATE TO CLASSIFY

FOR SALE: 118 acre stock farm. Close in on FM road. Plenty water. Contact D. B. Gunn, Cameron, Texas. 2tp

DUE TO DIVORCE

Zig Zag sewing machine, 1965 console. One lever does it all--button holing, embroidery, blind stiching and many fancy designs. Responsible party in this area to pay balance of $26.98 cash or take up payments of $5 monthly. Call Austin GR 2-1163 collect anytime. 17-4c

—NOTICE—

Dear Friends and Customers,

We are moving to a new location, but we will continue to serve you at our present location until the move is completed. Please watch for opening date.

Our new location will be at the corner of 1st and Travis Streets, directly across from the Southwestern Bell Telephone Co.

I wish to thank all of you for making this move possible.

GENE MITCHAN

MITCHAN MOTOR CO.

Oldsmobile Sales and Service

Kelvinator Appliances

208-210 S. Houston St. Cameron, Texas

REPORT OF CONDITION OF THE

CITIZENS NATIONAL BANK

OF CAMERON

CHARTER NO. 5484

in the state of Texas, at the close of business on June 30 1965. Published in response to call made by Comptroller of the Currency, under Section 5211, U. S. Revised Statutes.

ASSETS

Cash, balances with other banks, including reserve balance, and cash items in process of collection		$2,637,554.14
United States Government obligations, direct and guaranteed		1,154,703.75
Obligation of States and political subdivisions		2,325,573.84
Other Bonds, Notes and Debentures		30,062.69
Loans and discounts (Net of any Reserves)		7,211,126.18
Fixed Assets		10,002.00
Other Assets		48,993.46
TOTAL ASSETS		$13,418,016.06

LIABILITIES

Demand deposits of individuals, partnerships, and corporations		$ 3,155,714.73
Time and savings deposits of individuals, partnerships and corporations		$ 6,717,999.03
Deposits of United States Government		68,269.72
Deposits of States and Political subdivisions		1,527,577.18
Deposits of banks		79,512.87
Certified and Officers Checks, etc.		39,121.66
TOTAL DEPOSITS	$11,588,195.19	
(a) Total demand deposits	$3,751,696.16	
(b) Total time and saving deposits	$7,836,499.03	
Other liabilities		—o—
TOTAL LIABILITIES		$11,588,195.19

CAPITAL ACCOUNTS

Common Stock, par value per share $100.00 — No. Shares Authorized, 1,000	$100,000.00
Surplus	1,400,000.00
Undivided profits	79,820.87
Reserves	250,000.00
TOTAL CAPITAL ACCOUNTS	$ 1,829,820.87
Total Liabilities and Capital Accounts	$13,418,016.06

I, Ladis Marek, Jr., cashier of the above-named bank, do hereby declare that this report of condition is true and correct to the best of my knowledge and belief.

LADIS MAREK, JR.

We, the undersigned directors attest the correctness of this report of condition and declare that it has been examined by us and to the best of our knowledge and belief is true and correct.

OXSHEER SMITH
NILEY SMITH
HILLIARD S. THOMAS
Directors

BUSINESS LOANS HELP OUR TOWN TO GROW...

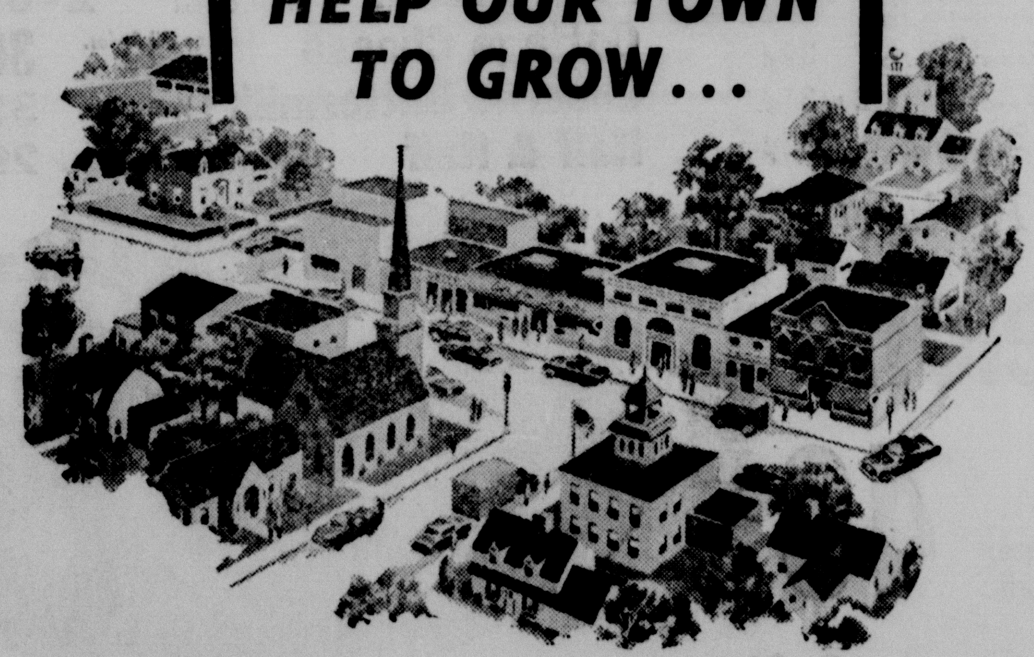

We'd be happy to put some of that "Grow" into your business with a low-cost business loan . . . to help you expand, increase your profits, even start a brand new business. We've been helping many businesses in this area, over the years, to grow and progress. And, it's been our privilege to serve this community for all personal and business money needs. May we serve you, too?

MANY MORE SERVICES AVAILABLE.....

- Bank Money Orders
- Bank-by-mail
- Personal Loans
- Mortgage Loans
- Safety Deposit
- Savings Acc'ts
- Modernization Loans
- Auto Loans
- Checking Acc'ts

The Citizens National Bank

CAMERON, TEXAS

Capital $100,000.00 Surplus $1,400,000.00

Member F D I C

HAVE a BALL

of ice cream or sherbet with Dr Pepper

Frosty PEPPER-Always a fun-blend with any flavor! Take your choice!

Go ahead! Lose your head. Have a ball — of ice cream or sherbet with sparkling Dr Pepper or Diet Dr Pepper. Happy result: fun-filled, flavor-filled Frosty Pepper — with lift as lighthearted as laughter. Tradition has had vanilla ice cream hobnobbing with Dr Pepper — and with good cause. But shatter tradition! Be inventive. Put in two flavors of ice cream or sherbet. Or mix 'n match 'em. Invent a color scheme — a taste dream. See how many ways Frosty Pepper can be so delicious. Have a ball!

Dr Pepper

JONES PRAIRIE NEWS—

By Mrs. R. K. Fontaine

Mr. and Mrs. E. B. Yager of Maysfield had all their children except one at home this weekend and all the group attended church services at Little River Baptist Church. They included: Mr. and Mrs. Thomas Yager and children, Pamela, Jeannie, Mary and Radford of Atlanta, Ga.; Mr. and Mrs. Malcom Marion and children, Charles, Bruce and Beth of Seguin, Mr. and Mrs. Billy Yager and children of San Marcos, and Mr. and Mrs. H. M. Yager, and sons James and David of Maysfield.

Mr. and Mrs. Howard McLerran, Mrs. Charles DeLancey and daughter, Meg of Houston were Sunday guests of Mrs. R. K. Fontaine and daughter, Karen. They also visited other relatives, Mr. and Mrs. Hope Jamison and Mrs. Verna Jamison and Miss Louise.

Mr. Eddie White of Kosse visited his cousin, Mrs. Frank Black and Mr. Black several days this week. Her sister, Miss Susie Widner of Austin was a weekend guest also.

Miss Tish Jones was a visitor in Freeport several days last week.

Mr. Pool Jamison and daughter, Sally of Freeport were weekend guests of his mother, Mrs. Verna Jamison and Miss Louise. Sally remained for a longer visit with relatives here and at Maysfield.

Mr. and Mrs. Verne Pentecost had as Sunday dinner guests, Rev. Don Callaway of Fort Worth, Mr. and Mrs. Harry White, Mrs. Ruth Burnett and Mr. and Mrs. Hope Jamison Sr. Their grandchildren, Patricia and Chris Florida of Bremond were guests also.

SAN GABRIEL–

By Mrs. H. H. Linke

Mr. R. E. Hutson went to San Marcos Friday to get Judith who has just completed the first semester of summer school. Judy plans to spend the rest of the summer with her parents and will return to college in the fall.

Bobby Evans left by plane from Houston Tuesday, July 3, to join the San Diego Chargers professional football team for six weeks of pre-season training. Carlene will remain at College Station where she is employed at the college pending further word on her husband's career.

Annabelle Hodge and sons, Britt and Clay, of Houston spent the past week with her parents, Mr. and Mrs. Allan Conn.

Nell and Hugh McMillan are spending a few days with their son and family, Mr. and Mrs. David McMillan, John and Cindy in Houston.

Billy Dale Stigall of Houston is spending several weeks with his grandparents, Mr. and Mrs. William Stigall.

—SHARP NEWS—

By Mrs. W. Schwarz

Mrs. Nelson Davis, Dan and Reed spent several days in Magnolia Beach.

Mr. and Mrs. Carl Von Gorton and daughter Carolyn of Buckholts accompanied Mrs. Annie Abel to Houston where they spent Saturday and Sunday with Mr. and Mrs. Ben Brighaupt.

Weekend guests of Mr. and Mrs. Guinn Gifford were Mr. and Mrs. Arnold Doss and family of Austin.

Mitch Clark is visiting in Houston with his sister and brother-in-law, Mary and Bill Stigall.

Mr. and Mrs. Donny Heine and son visited in Round Rock with Mr. and Mrs. J. C. Payne Sunday afternoon. Both families also enjoyed a swim at Barton Springs in Austin.

"Tippy" McDonald and boys of Anderson spent Sunday and Sunday night with their father and grandfather L. N. McDonald. They were Sunday night guests with the Fred Folchinskys of Ben Arnold.

Miss Kim Massey of Rogers spent several days last week with Mr. and Mrs. Ed Fowler.

Mr. and Mrs. J. D. Pope were weekend visitors with Mr. and Mrs. John Dewey Pope and baby of Austin.

Weekend visitors with Mrs. Max Rinn and Miss Agnes were Mrs. Malitta and Charles Galler and Mr. and Mrs. C. L. Merriman of Houston.

Mrs. Freddie Coffman and children of San Juan are visiting in the Howard Coffman home.

Mr. and Mrs. Oscar Mueck and mother, Mrs. Mary Reichert spent Sunday in Austin with Mr. and Mrs. Ben Reichert. They also visited Lonora Mueck.

Mr. and Mrs. Lenza Coffey and Clyde spent Saturday in Belton with Mr. and Mrs. Fred Green and boys.

Mr. and Mrs. Hilary Nabours of Abilene were weekend visitors of their parents, Mr. and Mrs. Jerry Nabours, Mr. Nabours was released from the Richards Hospital Sunday.

Mr. and Mrs. Henry Hill spent Sunday afternoon with Mr. and Mrs. Ray Green.

Mrs. Eliza Davis and Elmo Baggett spent a while Saturday with Mrs. Addie Laird of Cameron. They also visited Bonds Laird, a patient in St. Edward Hospital.

Mrs. Mabel Charles and brother, Lewis Modesette attended the Pleasant Hill Homecoming.

Mrs. Mildred Harris and daughter Lenna also attended the Homecoming.

Mr. and Mrs. Mickey Coffey of Fort Worth have been visiting his parents, Mr. and Mrs. Ralph Coffey.

THREE EASY WAYS TO WIN MONEY IN SAFEWAY'S

TEXAS MONEY GAME

1. Texas Money Bills

Save and Win $12 to $1313. Save your TEXAS MONEY and Exchange it for cash when you have the exact amounts, No More—No Less, as listed below:

Texas Money		Real Hard Cash
$ 12.00	receives	$ 12.00
$ 34.00	receives	$ 34.00
$ 46.00	receives	$ 46.00
$ 58.00	receives	$ 58.00
$ 115.00	receives	$ 115.00
$ 309.00	receives	$ 309.00
$ 511.00	receives	$ 511.00
$1313.00	receives	$1313.00

Any combination of Texas Bills that add up to the above amounts can be exchanged for cash.

3. Texas Bonds

Texas Bonds		U. S. Money
A thru C	receives	$ 1.00
A thru H	receives	$ 5.00
A thru L	receives	$ 12.00
A thru P	receives	$ 34.00
A thru U	receives	$ 309.00
A thru Z	receives	$1313.00

To win any of the above amounts each series of Bonds must be inclusive.

Rules

One free card per store visit. No purchase required. No need to pass through check-stand. Safeway employees and their immediate families are not eligible. You must be 16 or over to receive Texas Money.

Win Up To $1313.00 Cash!

2. Texas Jackpot Bills

Watch for the $100,000.00 Jackpot Bill to be exchanged for a Special Prize. Three easy ways to win in the Texas Money Game . . . TEXAS MONEY BILLS, TEXAS JACKPOT BILLS, and TEXAS BONDS. Only bonafide TEXAS MONEY issued by Safeway Stores, Inc., will be honored.

THOUSANDS OF CASH WINNERS!!

TUESDAY DOUBLE GOLD BOND STAMPS WITH $2.50 OR MORE PURCHASES.

Wishbone Dressing — Russian, Deluxe French, or Italian. 8-oz. Bottle — 33¢
Iced Tea Blend — Canterbury—½-Lb. Package — 49¢
Cranberry Cocktail — Ocean Spray. 32-oz. Bottle — 55¢
Paper Plates — Bondware. Round 9-inch. 100-Count — 59¢
Handi Wrap — Plastic Wrap. A variety of good Household uses—200-Ft. Roll — 45¢
Toilet Tissue — Aurora. Assorted Colors. 2-Ply—2-Roll Pack — 25¢
Hi-C Drink — Pineapple-Grapefruit, Apple, Fruit Punch, Grape, Orange, or Orange-Pineapple—46-oz. Can — 3 for 89¢

Cling Peaches — Town House Sliced or Halves—No. 2½ Can — 4 for $1
Limit One With other purchases
Cane Sugar — Imperial. (Great Western Beet . 39c — 5 Lb. Bag 39¢
Chunk Tuna — Breast-O-Chicken Light Meat. Also in Corn Oil. 6½-oz. Can — 3 for 89¢
Margarine — Coldbrook—1-Lb. Solid. — 2 for 33¢

Frozen Food

Buy 5 and Get 1 FREE!
★ Yellow Crookneck Squash ★ Cut Whole Kernel Corn ★ Green Peas ★ Regular Cut French Fried Potatoes ★ Crinkle Cut French Fried Potatoes ★ Hash Brown Potatoes
Bel-air. Your Choice. Buy 5 at the Regular Price and get the 6th one FREE. — 6 for $1

Buy 4 and Get 1 FREE!
★ Italian Green Beans ★ Whole Baby Okra ★ Baby Lima Beans ★ Succotash ★ Fordhook Lima Beans ★ Mixed Vegetables
Your Choice. Buy 4 at Regular Price and get the 5th one Free—Reg. Package. — 5 for $1

Buy 5 at the Regular Price and Get the 6th one FREE! Manor House Pot Pies ★ Beef ★ Turkey ★ Chicken 8-oz. Package — 6 for $1
Lemonade — Bel-air Regular or Pink—12-oz. Can — 5 for $1
Ice Cream — Snow Star Assorted Flavors—½-Gal. Ctn. — 49¢

Freshly Baked

Rye Bread — Skylark. (Regular 21¢)—1-Lb. Loaf — 19¢
Club Rolls — Skylark (2¢ off label) 6-Count—12-oz. Pkg. — 21¢
French Bread — Skylark Foil Wrap. 1-Lb. Loaf — 25¢

Non-Food Items

Plain Envelopes — Giant Pack — 3 for $1
Writing Tablet — Ruled 6" x 9" King Size — 3 for $1
Rolaids — (Regular 15¢ Size) — 2 for 25¢
Breck Shampoo — Liquid Dry or Normal—8-oz. Bottle — 79¢

Ironing Need . . .
Ironing Board Pad — And Cover Set. —Each — 88¢

Coffee — Maryland Club. All Grinds. (2-Lb. Can . . . $1.73)—1-Lb. Can — 87¢
Hi-C Drink — Grape or Orange—No. 211 Can — 2 for 23¢
Pecan Sandies — Supreme—15-oz. Pkg. — 49¢
Liquid Trend — Detergent. 2-Count—12-oz. Plastic — 58¢
Liquid Trend — Detergent. (4¢ off label)—22-oz. Plastic — 44¢

Dill Cucumbers — Morton Kosher Fresh Pack. (New at Safeway)—22-oz. Jar — 39¢
Hunt's Catsup — (New at Safeway)—20-oz. Bottle — 31¢
Woody's Sauce — Cooking (New at Safeway) 12-oz. Bottle — 79¢
Cold Cups — Bondware—(New at Safeway) Lido Design—9-oz.—40 Ct. — 49¢
Paper Plates — Bondware—(New at Safeway) Hamburger—6-Inch—50 Ct. — 29¢

Oatmeal Cookes — Merico Pre-Sliced Raisin. (New as Safeway)—1-Lb. Pkg. — 39¢
Fudge Nut Cookies — Merico Pre-Sliced. (New at Safeway)—1-Lb. Pkg. — 39¢
Jell Well — Cherry Gelatin. (New at Safeway)—6-oz. Pkg. — 2 for 31¢
Royal Filling — Cheese Cake. (New at Safeway)—10½-oz. Pkg. — 55¢

Dairy Buys!

Grade "A" Eggs — Breakfast Gems. Medium Size. — 2 Doz. 73¢
Fruit Gelatin — Lucerne Assorted. 15-oz. Carton — 2 for 69¢
Cottage Cheese — Lucerne All Styles. 16-oz. Ctn. — 30c
Lucerne Buttermilk — ½-Gal. Ctn. — 39¢
Half & Half — Lucerne—Pint Carton — 29¢

Chunk Tuna — Star Kist. Light Meat (3¢ off label) 9¼-oz. Can — 46¢
Apple Sauce — Mussalman's. No. 303 Can — 2 for 41¢
Ritz Crackers — Nabisco—12-oz. Package — 35¢
Purex Bleach — Liquid Bleach—Qt. Plastic — 23¢

Safeway Fresh Produce!

Watermelons

Charleston Grey. 24-Lb. Average. Come in now and take home a sweet-tasting beauty. Your family will love a watermelon feast . . . especially when it's a delicious prize from Safeway. And look at the low price! — Whole Each 49c

Strawberries — Gorgeous, Plump, Red-Ripe. —Pint Cup — 3 for $1
Fresh Plums — Santa Rosa. Ideal for munching. — 2 Lbs. 29c
Sweet Corn — Clipped, Garden Fresh—Ear (Bag of 5 Doz. $2.59) — 10 for 45¢
Eggplant — Serve Pan Fried—Lb. — 25¢
Fresh Apricots — Taste Treat—Lb. — 25¢
Crisp Carrots — Enjoy carrot and Raisin salad. — 2 Lb. Bag 33¢

Sunkist Lemons — Refreshing Lemonade. — 6 for 29¢
Pineapple — New Salad Treat—Each — 29¢
Avocados — Rich and Buttery—Each — 29¢
Leaf Lettuce — Wonderful on Sandwiches—Bunch — 29¢
Yellow Onions — Perfect for 'Burgers. — 3 Lb. Bag 39¢

U. S. D. A. Grade A Inspected

FRYERS

Fancy Whole. It's all U.S.D.A. Grade A Inspected . . . Plump, tender and flavorful. For Frying, Broiling, Barbecuing! Put extras in your freezer at this saving!—Lb. — 29¢
(Cut-Up Fryers Manor House—Lb. 33¢)

Safeway Meats!

Fryer Breasts — Or Pulley Bone. Tender White Meat—Lb. (Breast—Frozen 5-Lb. Box—2.89) — 69¢
Fryer Thighs — Or Legs. Fancy Dark Meat—Lb. (Thighs or Legs—Frozen 5-Lb. Box—$2.39) — 49¢
Fryer Wings — So Delicious . . . —Lb. (Wings—Frozen 5-Lb. Box—$1.39) — 29¢
Fryer Backs — Perfect Boiling Pieces—Lb. (Backs Frozen 5-Lb. Box—69¢) — 19¢
Fryer Gizzards — Ideal Gravy—Lb. — 39¢
Fryer Livers — Delicious Pan Fried—8-oz. Pkg. — 29¢

Chuck Steak — Baby Beef. Economical Buy—Lb. — 63¢
Boneless Roast — U.S.D.A. Choice Grade Heavy Beef. Chuck or Shoulder—Lb. — 89¢

Sliced Bacon — Safeway. Serve tasty Bacon sandwiches—1-Lb. Pkg. — 69¢
Armour Franks — Skinless and All Meat—12-oz. Pkg. (Safeway Franks All Meat—1-Lb. Pkg. 53¢) — 45¢
Canned Picnics — Armour Star. Perfect Sandwiches. — 3 Lb. Can $2.29
Canned Ham — Armour Star. Pear Shape. — 10 Lb. Can $6.99
Armour Cervelat — Texas Style. By the chunk—Lb. (Smoked Braunsweiger—Lb. 55¢) — 55¢
Halibut Steaks — Or Swordfish.—Lb. — 79¢
Jumbo Bologna — Sliced. 16-oz. Pkg. — 55¢

Redeem this Coupon for 100 FREE GOLD BOND STAMPS With Purchase of $10.00 or more (Excluding Cigarettes) One per family • Coupon Expires July 17.

This Coupon Worth 25 Free Gold Bond Stamps Plus your regularly earned Gold Bond Stamps with the purchase of 10-Lb. Bag White Rose POTATOES Coupon Expires July 17, 1965.

This Coupon Worth 200 Free Gold Bond Stamps Plus your regularly earned Gold Bond Stamps with the purchase of Any 9-Lb. or Larger TURKEY Coupon Expires July 17, 1965.

This Coupon Worth 25 Free Gold Bond Stamps Plus your regularly earned Gold Bond Stamps with the purchase of Half Pint Carton Lucerne WHIPPING CREAM Coupon Expires July 17, 1965.

This Coupon Worth 100 Free Gold Bond Stamps Plus your regularly earned Gold Bond Stamps with the purchase of 100-Ct. Bottle Safeway Chewable MULTIPLE VITAMINS Coupon Expires July 17, 1965.

This Coupon Worth 100 Free Gold Bond Stamps Plus your regularly earned Gold Bond Stamps with the purchase of 10-Ct. Pkg. Stainless Steel Double Edge Gillette RAZOR BLADES Coupon Expires July 17, 1965.

Prices and Coupons Effective Thurs. Fri. and Sat., July 15, 16 and 17 in Cameron, Texas

We Reserve the Right to Limit Quantities. No Sales to Dealers.

SAFEWAY

© Copyright 1960, Safeway Stores Incorporated.

On Milam's Farms And Ranches

Outstanding Girl Camper Selected

Verda Ruth Malone of the Gause Community 4-H Club was selected as the outstanding girl camper at the County 4-H Camp for boys and birls from Brazos, Falls, McLennan, Milam and Limestone counties held June 16-18 at the 4-H Conservation Camp in Huntsville, Texas. She was awarded this honor based on her participation and leadership in camp activities. Twenty-five selected 4-H Club boys and girls from each of the above counties attended the camp.

While in camp the boys and girls participated in recreational activities, and received leadership training. Each clubber in attendance was enrolled in one course. The courses offered were: Arts and Craft, Electricity, Nature Study, and Homemade Games. The Milam County 4-H Campers were accompanied to the camp by Mrs. Pinneta Green of Gause and Julius Whiteside of Cameron.

COMMUNITY AWARDS SET

An awards program for Milam County communities that participated in the 1964-65 Community Improvement Contest will be held in Branchville at 8 p.m. Thursday, July 15 in the Providence Church.

Screwworm Control Fund Nears Goal

The donations by livestockmen to the Southwest Animal Health Research Foundation is $4763.--80, according to John S. Batte, county chairman. Our county goal, as set by the Foundation, was $4060. However, the Milam County committee set a goal at $5,000, which has almost been reached.

Bill Arthur was secretary, and the Milam County Farm Bureau office assisted, with many community chairman and workers actually doing the solicitation of the funds. John S. Batte wishes to thank all who worked as well as those who contributed to make this drive the success that it was. All livestockmen will reap the benefits of another year without the screw worm pest.

ASSOCIATE HD AGENT

Mrs. Texanna Manley was appointed Associate County Home Demonstration Agent, Milam County effective July 1. Mrs. Manley is a native of Tyler, and has worked in the area of home economics as an instructor.

Auction Report

At the Cameron Livestock Auction last week there were 425 cattle, 175 hogs and 2 goats consigned. Prices paid were:

STEERS		
Good & Choice Red Steers		
& Yearlings	23.50	26.00
Common & Medium	19.50	22.50
Fat Cows	14.00	15.50
Canners & Cutters	10.50	14.00
Stocker Cows	13.00	15.50
CALVES		
Good & Choice Slaughter Kinds	23.00	25.50
Common & Medium	19.00	21.50
Culls	14.00	16.50
Good & Choice Fed Steers		
Calves	23.50	26.00
Heifers	19.50	22.00
Medium to Good Stocker &		
Feeder Steers	20.00	23.00
COWS & CALVES		
Good	160.00	185.00
Medium	125.00	145.00
Plain	100.00	115.00
HOGS		
No. 1 to 3 grade Tops	23.50	24.50
Heavy butchers	22.50	23.00
Light butchers	22.00	23.50
Sows (all classes)	19.00	22.25
Boars	10.00	13.00
Stags		none
Feeders 40 to 125 lbs.	20.00	21.50
Pigs		none

CLARKSON

By Mrs. J. A. Blasienz

Mr. and Mrs. Jackie McCollum and daughter Melissa of Houston spent last weekend here and at Rosebud with relatives. They had returned home but were called back due to the death of Jackie's grandfather, Ruben Tubbs.

Leon Ernst Jr. and Mr. Daniel Ernst of San Antonio, and Donald Ernst of Dallas visited Mr. and Mrs. Leon Ernst Sr. recently.

Mrs. Alvin Dodd and sons of Walkers Creek and Mrs. Z. D. Dodd have been visiting Mrs. Susie Mathews in Yarrellton.

Emil Skupin is a surgery patient in the Rosebud Hospital. His condition is reported improved.

Mr. and Mrs. Billy Ernst and son of Barclay have been visiting her parents, Mr. and Mrs. Louis Skala.

Paul Garrett of Bryan spent the weekend with Larry Hauk.

Mr. and Mrs. Johnnie Joe Hauk and children of New Braunfels and Paul Hauk of Bryan visited their mother, Mrs. Joe Hauk, last weekend.

Mr. and Ms. Clarence Dodd and children of Austin and Mr. and Mrs. Joe Filadelfia and children of Fort Worth were here during the weekend visiting their mother, Mrs. V. D. Dodd, and Mr. and Mrs. George Dodd and family.

Mr. and Mrs. Melvin Davis and daughter, Kim, Miss Pat Cummings, and Don Urbanke, all of Waco and Mr. and Mrs. Lawrence Kostroun and sons of Temple have been recent guests of Mr. and Mrs. Otto Mayer and sons.

Mr. and Mrs. Jimmy Harrison and children of Rosebud, and Mr. and Mrs. Charles Burnett and son, Wayne of Bryan were guests of Mr. and Mrs. Hubert Skala and Kelvin on Sunday.

BEN ARNOLD HOMECOMING

The annual Ben Arnold Homecoming and Reunion will be held at the City Park in Cameron Sunday, July 18. A basket lunch will be served at noon with a business meeting following immediately after lunch.

Agribusiness One Of State's Largest Industries

COLLEGE STATION

The often sleepy atmosphere of the Texas countryside is an economic paradox. Behind this traditional rural facade is one of the state's largest industries, one which reaches from the remotest cotton patch to the city's fine cafes and fashion centers.

They call it agribusiness, and each year it pumps about $6.3 billion worth of prosperity into the economy. What's more, that figure is on the increase.

Agribusiness is defined as the sum total of farming and ranching, manufacture and distribution of farm goods to farmers and ranchers, and the processing and distribution of agricultural commodities to consumers.

The business of raising raw products from farming and ranching amounts to about $2.4 billion per year and is the state's second largest industry. Only one product--oil at $3 billion a year--tops agriculture.

The picture is even more imposing on a national scale. Although the United States is becoming less and less a farming society, agribusiness is still the Number 1 industry by a considerable margin.

R. B. Tootell, governor of the Farm Credit Administration, says the steadily declining number of farm workers has not hindered agricultural growth. Agribusiness still employs more people than, for example, the steel, automobile, transportation and public utilities industries combined.

Back in Texas, statistics are proportionally similar to those of the entire nation. John G. McHaney, Extension Service economist at Texas A&M University, says about 40 per cent of the state citizenry is engaged in some phase of agribusiness. A mere 8 per cent is in actual farming and ranching, but the commodities are being produced in larger quantities and of better quality than ever before.

He said that 8 per cent represents approximately 800,000 persons, compared to a farm and ranch population of 2.4 million in 1934.

"This migration from rural to urban areas in Texas has been made possible because of increased efficiency in farm and ranch production," McHaney emphasized. "For example, in 1930 one farm worker produced enough agricultural products for 10 people. Today, one farm worker produces enough of higher quality products for 31 people."

A result of this trend, he says, is that more labor has been released from farms and ranches to help provide the many other items of everyday living which help Texans enjoy one of the highest living levels in the world.

He added that although farmers and ranchmen have decreased in number, they buy and use larger amounts of equipment and services from the businessman on Main Street.

"These people are big spenders," McHaney said. "They annually release about $1.8 billion for goods used in raising agricultural products. This doesn't include money spent for consumer goods in family living."

The economist also explained that the annual value of total agricultural production in the state exceeds either the total manufacturing payroll, the total construction awards, or the total retail trade payroll.

"Any way you look at it, this is big business and means much to the economy of Texas. The agribusiness segment will continue to make vast contributions to economic growth in the state," McHaney said.

USE OF INSECTICIDES

A revised 2[illegible]-page handbook that brings up to date USDA suggestions for safe and effective use of insecticides against specific agricultural and household pests is now available. Agricultural Handbook No. 290, "Suggested Guide for Use of Insecticides to Control Insects Affecting Crops, Livestock, and Households--1965" can be purchased from the Superintendent of Documents, Government Printing Office, Washington, D.C. 20402, for $1.

A chronometer is an instrument designed to measure time with great accuracy.

Cobb Resigns, Will Go To George West

ROGERS

Wayne Cobb, who has taught biology and freshman English in Rogers High School for the past five years, has resigned to accept a teaching and coaching position at George West High School in South Texas.

Cobb, a graduate of Texas Christian University in Fort Worth, has had three years in the Air Force. He also coached girls basketball for three years at Rogers. Cobb, a home-town boy, is married and the father of three daughters.

Supt. B. F. Harbour said Cobb will be replaced with a teacher of similar qualifications biology and English, or possibly by a person qualified to teach history and first-year English.

County Agent's Notes

Sorghum Midge Control Results

By J. D. Moore

A number of Milam County farmers sprayed their late planted maize to control the sorghum midge. The sorghum midge is a small orange colored, gnat-like fly. Each female in her short life span lays 30 to 100 small, white eggs in the spikelets or seed husk when the maize head is in early bloom. The eggs hatch into maggots or larvae and are orange colored.

Larvae present in developing of seed result in "blasted" heads. The length of time that spikelets are receptive to midge egg deposition ranges up to 10 days following head emergance, depending on the variety.

Under average summer conditions a complete life cycle may be completed in only 14 to 16 days. As many as 13 overlapping generations have been observed by entomologists.

The insect overwinters as larvae within cocoons in the heads of the host plants, and transform to pupae the next spring, from which the adults emerge. However, some do not transform or complete their development until the second or even the third spring.

Several practices may be employed which will reduce losses from the sorghum midge. Plowing under crop residues and burning fields early in the spring to destroy hibernating larvae are recommended Johnson grass near fields of sorghum should be cut to prevent the formation of heads before plants bloom.

The sorghum midge can be one of the most damaging insects attacking grain sorghum. Its damage usually is more severe in late grain sorghum. Planting at dates that will provide early heading and using early maturing, adopted varieties are recommended.

Effective chemical control requires precise timing of spray applications. Insecticides must be applied soon after head emergance because control depends entirely upon killing the adults before eggs are deposited. Insecticides presently approved for use on grain sorghum will not affect eggs or young larvae within the developing floret. Control measures must be directed toward protecting the majority of the heads. During the past several years research tests have indicated that best results are possible by applying insecticides when approximately 90 per cent of heads have completely emerged from the boot.

LOCAL TESTS

The Cobb brothers, John A. Smith and Kenneth Hollas report success in controlling the adult midge with aerial applications of insecticides. Toxaphene, Toxaphene-Methyl Parathion and Sevin all gave good control of the adult midge. Only late planted maize was sprayed.

John A. Smith sprayed his late maize on July 1 using Toxaphene, and a second application on July 6 using Sevin. Kenneth Hollas and the Cobb brothers used Toxaphene plus Methyl Parathion.

Two applications of chemicals properly timed should protect a crop against midge damage.

CHEMICAL DRIFT

If you use weed control chemicals on your lawn, be sure the drift does not carry into flower beds and landscape plantings, reminds Wendell Horne, Extension plant pathologist at Texas A&M University.

FARM PRICES UP

The Texas Crop and Livestock Reporting Service said prices received by Texas farmers and ranchers on June 15 for all farm products were 6 points above May 15 prices and 11 points higher than a year ago. Increased prices for livestock led the way.

IN PERSON!

Hank THOMPSON and his BRAZOS VALLEY BOYS

YOE HIGH FIELD
8 p.m.—July 19
Adults $1.25
Children Under 12 FREE

There's only one trouble*

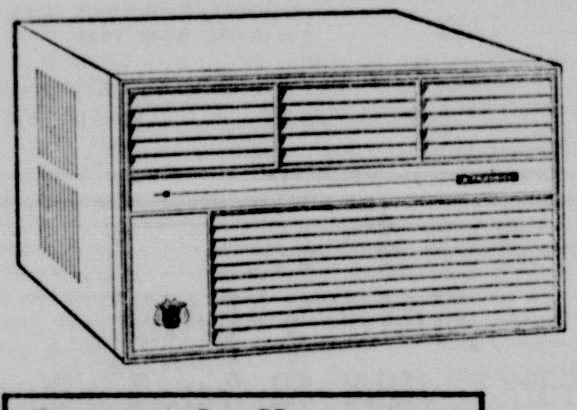

It practically never wears out

Year after year, full powered Friedrichs cool their owners continuously, quietly—with no sign of let up or let down. Friedrich owners love this. They keep enjoying their old Friedrichs and their low electricity bills. This makes it harder for Friedrich dealers like us to sell them new ones.

Enjoy that Friedrich feeling!

*Actually, this Friedrich dealer is really proud of this "trouble". It means less service calls, more satisfied customers and plenty of word-of-mouth advertising.

ANDERSON TV & APPLIANCE
SALES and SERVICE
We Give Preferred Service On Merchandise We Sell
214 S. Houston OX 7-3402 Downtown
No More Excise Tax

FOR A QUICK SUMMER PICKUP

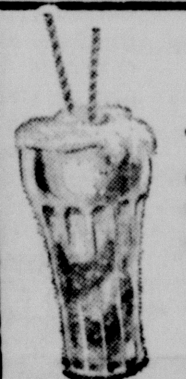

TRY OUR DELICIOUS—
- THICK MALTS
- MILK SHAKES
- SANDWICHES

DAIRYLAND
Mr. and Mrs. Guy Rivers
Hwy. 36 OX 7-2391

USE THE FEED THAT HAS "POUND POWER"

WANT TO MAKE A BIGGER PROFIT ON YOUR PIGS. PUT 'EM ON PURINA FORTIFIED FEEDS AND SUPPLEMENTS. THEY'LL GROW TO MARKET SIZE FASTER WITH GREATER PROFIT FOR YOU.

THE BEST FEEDS YOU CAN BUY ARE THE BEST INVESTMENT YOU CAN MAKE.

MILAM FEEDERS SUPPLY, Inc.
Morris Evans, Owner
601 SANTA FE OX 7-2013

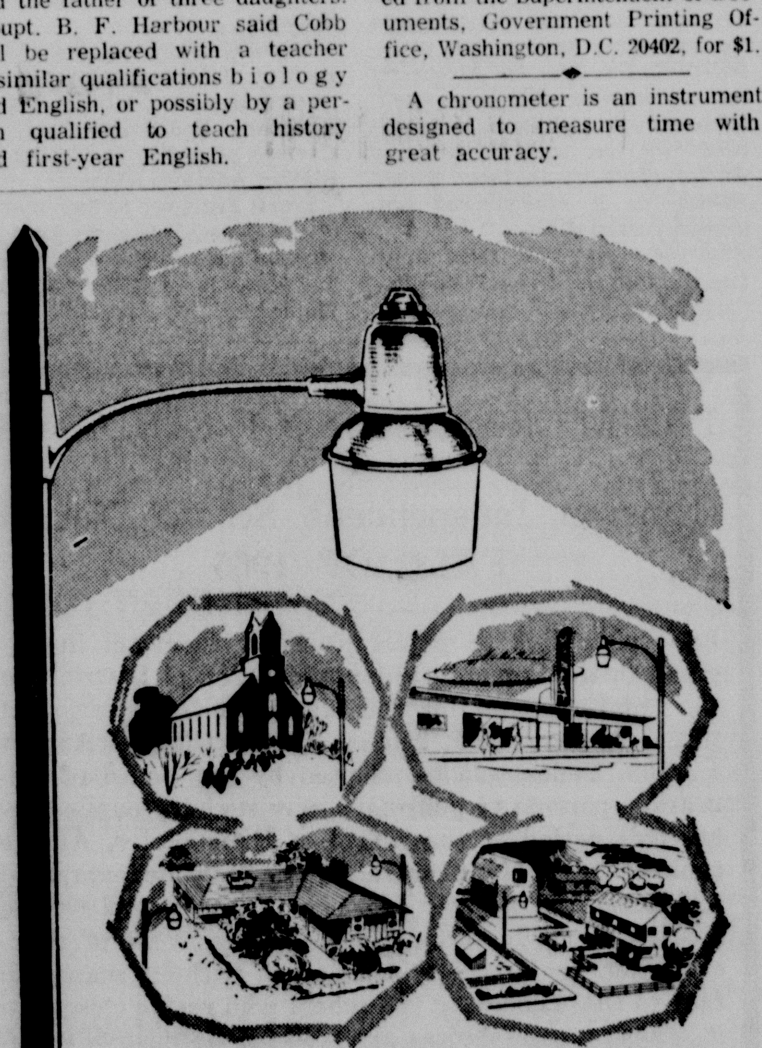

FOR SAFETY—CONVENIENCE
the Automatic
GUARD-LITE

Only $3.75 per light per month (most installations)

More than 19,000 Guard-Lites are now giving the convenience and security of automatic nighttime lighting to Texas farms, homes, schools, churches and businesses.

Guard-Lite, a specially designed mercury vapor lamp, provides light for outdoor work or play ... protects property against vandalism and theft. An "electric eye" switch turns Guard-Lite on at dusk ... off at dawn ... automatically.

The low monthly charge on your electric service bill includes everything ... installation, electricity and lamp replacement. Call your nearest TP&L office for your Guard-Lite soon.

TPL
TEXAS POWER & LIGHT COMPANY
a tax-paying, investor-owned electric utility

ANNOUNCING

THE CAMERON LIVESTOCK AUCTION
ANNOUNCES CHANGE OF OWNERSHIP

JACK LAWHORN WILL BE RINGMAN
FLOYD LAWHORN and W. B. ELDRED Managers

We Assure You We Will Have Plenty Of Buyers For All Types Of Slaughter And Stocker Cattle.

Buyers Present At All Sales Will Be: Swift & Co., Armour & Co., Neuhoff Brothers, Perkins Meat Co., Temple, Texas, Wells Meat Co., Killeen, Texas, Taylor Meat Co., Taylor, Texas, H&B Packing Co., Waco, Texas, Roeglein Co., Dallas, Texas.

STOCKER BUYERS:

Capitol Cattle Company, Austin, Texas, Harrell Cattle Co., Gonzales, Texas, Texas Marketing Co. of Ft. Worth and San Antonio.

IN ADDITION:

Local Buyers who buy stocker cattle.

—CALL US FOR ANY INFORMATION—

CAMERON LIVESTOCK AUCTION
OLD WACO CROSSING OX 7-4697

The Cameron Herald

Ben Milam

A Milam Newspaper Since 1860

108 E. FIRST STREET

Frank M. Luecke and Don Scarbrough
Publishers

Frank M. Luecke, Editor

ALL DEPARTMENTS: OX 7-4671

Correspondents In Most Milam Area Communities.
SUBSCRIPTION RATES: Milam Trade Area: $3.00 per year. Outside Milam County: $4.00 per year.
Entered as second-class matter at the Post Office in Cameron, Texas, under the Act of Congress of March 1, 1879. Published every Thursday.

TEXAS PRESS ASSOCIATION TPA MEMBER 1965

Milam Area Bright Spots.....

Rockdale, Thorndale and South Falls County's Rosebud are joining sister city Cameron in confident strides toward basic improvements in modern store fronts and water system.

Thorndale Champion's lead story July 8 reported expansion of water facilities to serve five times the current, but increasing demand for water in that Southwest Milam community.

And The Rockdale Reporter noted that two remodeled store fronts are scheduled in downtown Rockdale, adding to improvements which include an enlarged, modern bank facility, new library, law offices and other projects recently or sometime in recent past completed in that neighboring town.

Just north of the Milam line, Rosebud is continuing construction on a new water storage system that will meet that Falls County neighbor's modern water needs, reports The Rosebud News.

It is interesting to conjecture on the possibility that the Milam County Commissioners, acceptance of the maintenance obligation of watershed water control structures may have given an assist to the new water storage facility at Thorndale.

In approving maintenance obligations for the Elm Creek Watershed, clearing in great part the way for development of that four-county undertaking, Milam Commissioners also agreed to assume maintenance of water control structures in other watersheds in the county, an inexpensive proposition in comparison to the damage watersheds prevent in overflows.

In Thorndale, according to The Champion, a structure designed and to be built by Brushy Creek Watershed District will provide 496 acre feet of water for Thorndale, which bought the land.

Brushy Creek Watershed, in that part of Milam County as well as in Williamson County, and Pond Creek Watershed, in North Milam and Falls County, are included in the commitment by Milam Commissioners to maintain structures.

This co-operation and the continuing improvements in nearby communities Rockdale, Thorndale and Rosebud are high signs of the march of basic improvement throughout the Milam Community.

A Service Economy

The emergence of the United States as the world's first service economy has great significance for the individual. We have heard for years about the increasing amount of our budgets going for services—from what we pay the beauty shop to keep us pretty to what part of our real-estate tax bill pays the salaries of the children's schoolteachers.

But the growth of service industries in the United States economy has a significance beyond how the family budget is spent. For one thing, the fact that a majority of us are no longer producing goods is a tribute to what free men working together in a strong, secure society can accomplish. Invention has had its dole. However, invention itself has not made America's economy what it is. Rather, a unique combination of entrepreneurial skills and ambition, an aggressive but realistic labor leadership, and a government pledged to the idea that tomorrow will be better have produced an atmosphere of freedom and opportunity which in turn have resulted in the ever-changing economy that we accept as a normal affair.

But the greater significance in the large role of the service-oriented part of our economy lies in the place of the individual in such industry. The Industrial Revolution plunged the laborer's work into anonymity. The psychological problems of the assembly line are still with us. The individual in a service industry, on the other hand, has a larger role to play as an individual. Whether it is the schoolteacher facing her children, the bank clerk talking to customers, or the stock market analyst advising clients, these jobs all involve a direct relationship between the buyer and seller of the service.

Of course, a highly developed automation exists in many service fields, such as banking. This means that people working in these areas, as in manufacturing, must continue to upgrade their skills if they are to keep ahead of the computer.

The National Bureau of Economic Research also says that less capital is needed for entry into many service industries. As new services or new needs come along, there is thus room for the "small" capitalist. Service industries tend to be organized on a less-than-national scale. We do not expect to see many "ma and pa" businesses in the future, but neither is all of American enterprise going to be listed on the New York Stock Exchange.

The shift to a service economy—perhaps as important as the 19th-century changeover from agriculture to industry—should also teach both critics and apologists of our mixed economy to be sure they have an accurate view of the system when they talk about it. The unleashed thought of man has again shown what changes it can make; there are days when we aren't so sure we have kept up with everything ourselves.

—The Christian Science Monitor

HOME FRONT BARRAGE

Dateline Austin

State Fiscal Crisis Predicted

BY VERN SANFORD

AUSTIN

Texas Research League warns that another fiscal "crisis" looms for state government in 1967, when new taxes of $40,000,000 a year may be necessary.

Simple arithmetic points to a "sizeable" money problem, says the League. It notes that while Texas' new fiscal period will begin September 2 with a general revenue surplus of some $97,800,000, it will end August 31, 1967, with little more than $1,000,000 in the fund. Gov. John Connally's budget staff has estimated a balance of about $4,200,000.

Comparing the shrinking surplus with some non-recurring revenue measures agreed on by the 59th Legislature, TRL researchers conclude lawmakers in 1967 may have to pass a $107,200,000 new tax bill.

League admits the figure may be higher or lower. Its staff acknowledges that sales tax revenues are running well ahead of official estimates this year and if it keeps up, the new tax requirement may be reduced to $80,000,000.

Actually, general sales tax collections since the current fiscal year began last September 1 total $164,200,000, compared with $150,600,000, for the corresponding period a year ago.

TRL observes: "An $80 million tax bill is no small matter, but neither is it a really serious crisis for a state with the untapped tax resources and growth potential of Texas. This is, of course, an optimistic--as well as an unofficial--estimate and the tax required might well be higher if revenues do not come up to these expectations, or if expenditures substantially exceed them."

League suggests that the Committee on State and Local Tax Policy "look at many available revenue-raising possibilities in the course of its studies."

SPECIAL SESSION REJECTED

Governor Connally has rejected requests for a special legislative session to deal with rising car insurance rates in Teaxs.

State Representatives Carl A. Parker and J. D. Weldon, both of Port Arthur, requested such a session to investigate the rate increases averaging 13.4 per cent which were authorized by the state Board of Insurance to take effect August 1.

Connally said he doubts any practical benefits would be gained from a special session at this time, although he shares concern over the increases. The governor made three principal points:

.Texas' liability rates after the August increases will be lower than those of 34 states and the District of Columbia.

.Two recent legislative inquiries already have been conducted on rate-making methods and have determined on fault with the Insurance Board's formulae which are available for public scrutiny.

The Legislature is willing to give "little support" to stronger laws to curb rising auto accidents which bear directly on insurance rates.

APPOINTMENTS ANNOUNCED

David L. Greenberg was named by Governor Connally as judge of the new county court No. 1 of Galveston county. He is a law partner of Galveston Sen. A. R. Schwartz.

Connally appointed Sen. Walter Richter of Gonzales to the board of control of the Southern Regional Education Board and Rep. Don Cavness of Austin to SREB's Legislative Advisory Council.

Truett Latimer, former member of the State Legislature from Abilene, is new executive director of the Texas State Historical Survey Committee. He succeeds George Hill of Austin.

COURTS SPEAK

State Supreme Court has agreed to review the case involving the state's right to tax coin-operated vending machines on military reservations. Third Court of Civil Appeals, overturning Austin District Court, earlier held that the state had the power to collect the tax on Fort Hood machines.

High court backed Amarillo Court of Civil Appeals in ruling that Moore County District Court must hear the suit challenging boundaries of county commissioner's precincts.

DESEGREGATION PLANS

U. S. Department of Health, Education and Welfare reports that 625 of Texas' 1,370 school districts have submitted statements of compliance with the 1964 civil rights act which received federal approval.

Another 67 Texas districts have desegregation plans and 13 more have court-ordered plans.

Deadline for integration of schools receiving federal aid is Sept. 1, 1967.

TEXAS ECONOMY PROBED

University of Texas Bureau of Business Research turns up these interesting facts and figures in a new study of the Texas econom over the past decade:

Personal income per capita rose from $1,585 to $2,175; real purchasing power increased some 18.8 per cent compared with 24.7 per cent for the nation; Texas per capita income dropped from just under 90 per cent of the national figure in 1954 to just over 85 per cent of 1964.

More than 65 per cent of all Texas personal income remains in the form of wages and salaries. Manufacturing supplies 13.18 percent of personal income; petroleum and natural gas producers pay 3.20 per cent; wholesale and retail trade provide 13.01 percent; and government wage and salary payments, 14.05 per cent.

OLD PHILOSOPHER

Philosopher Can't Imagine Any Place It Takes A 25-Million-A-Mile Road To Pass

Dear editar:

I walked down to my mail box this morning and while I was pulling out my mail four cars and two pickups drove by and I got to thinking, this road is becoming a major thoroughfare.

Then I came on back and sat down in the shade and started reading a newspaper which was left in my box by mistake and which I will put back in when I get around to it, never figured it hurt to read somebody else's newspaper, or for somebody else to read it a day late, news is something you haven't read before and I've rarely seen the day when I wasn't just as well off with day before yesterday's news as yesterday's.

At any rate, I hadn't gotten far when I read an item that said there is a highway in Los Angeles County in California where as many as 343,000 cars pass a given point in one day.

I guess this is true, but personally I don't see how a mail carrier on a route like that ever gets a chance to stop to leave any mail. Every time he stops, traffic must back up as far out as Nevada. With 343,000 horns blasting. On the days when he has free samples of a new soap for everybody, it must reach clear to Texas.

Furthermore, the article said such roads carrying so much traffic cost as much as $25,000,000 a mile to build.

I haven't figured this up, but it seems to me that the people paying for such a highway would be better off if they put the money out at interest and stayed at home.

Any time anybody wants to build such a highway by this Johnson grass farm carrying that many people, it would suit me better if they just gave me the cash for my part and I'll move somewhere else.

There must be places in this country where it's worth $25,000,000 a mile to get past, but this place out here sure doesn't qualify. For just a fraction of that you can avoid the place entirely, and probably be happier.

I'm sorry I read that newspaper and will get up out of my chair immediately and put it back where it belongs.

Yours faithfully

J. A.

Modern Water System To Serve Milano Families

Some 144 farm and rural families in Milano soon will be served by a modern water system with a $152,000 soil and water association loan made by the USDA Farmers Home Administration to finance a community water system.

The corporation will contribute $2,975 toward the construction of the system. At the present time water for domestic and household use is secured from small wells, cisterns, and hauling water. All present sources are totally inadequate and are subject to contamination. The proposed system will consist of a deep well and distribute a dependable supply of water for domestic and livestock use. The system will have 101,115 feet of pipe line, a 50,000 gallon storage tank, and will also serve Milano school and five business establishments. The loan is to be repaid over a 40-year period. Rural water system loans have a direct immediate impact on a community's overall development and will increase the standard of family living. Loans are available to organizations operating on a nonprofit basis such as water districts and nonprofit corporations. Small rural towns and rural areas also are eligible.

Officers of the Milano Water Supply Corporation are O. J. Bullock, president; E. C. Westbrook, vice president; J. C. Hayman, secretary-treasurer.

Rogers Equalization Board Appointed

The Board of Trustees of the Rogers Consolidated Independent School District has appointed the following men as the Board of Equalization for the 1965 tax hearings: Alton Green, T. C. Mahler, and Joe Zajicek.

The Board of Equalization met in the central office of the school system at 8 a.m. Monday. Mrs. Billye Synatzske, tax assessor-collector for the district, will be with the Board throughout their hearings.

Any taxpayer in the Rogers school district who needs to meet with the Board may do so at this time.

A Syllabub drink is made of one-third Spanish wine and two-thirds fresh milk.

Beethoven's first paying job was as an assistant organist at $63 a year.

OPENING.....
HAUK'S LAKE
SUNDAY, JULY 18 from 3 to 8 p.m.
1 Mile East of Clarkson off FM Road 1444
FREE ON OPENING DAY
SWIMMING, PICNIC AREA, BARBECUE FACILITIES, CABIN.

MR. PRODUCER:
LET'S TALK IT OVER!
WE ARE NOW BUYING MILO.
IN ORDER TO SHOW A GOOD PROFIT ON YOUR MILO, YOU MUST HAVE A GOOD MARKET.

—WE WANT TO BUY YOUR MILO!—
- QUICK UNLOADING FACILITIES
- TOP PRICE FOR YOUR MILO
- NEW STORAGE WAREHOUSE
- NO WAITING: SCALES AT PLANT
- WE BUY GOVERNMENT LOAN MILO

EASTERN SEED & FERTILIZER COMPANY
OFFICES AT BATTE-HICKMAN SCALE BUILDING
200 SANTA FE OX 7-2441
LARRY JENSEN, MANAGER
CENTRAL TEXAS' COMPLETE FARM CENTER

PRE-REGISTRATION OF STUDENTS IN Cameron Independent School District FALL OF 1965

Pre-registration of pupils planning to enroll in any grade in the Cameron Independent School District for the fall 1965 Semester will take place for a period of three (3) days, from August 2, 1965 through August 4, 1965. Under policies adopted by the Board of Education, parents or guardians may register pupils during this period at the school of their choice. At the time of pre-registration a choice may be expressed for either the nearest formerly Negro school or the nearest formerly white school. In the event of overcrowding, preference will be given without regard to race to those choosing the school who reside closest to it. Those whose choices are rejected because of overcrowding will be notified and permitted to make an effective choice of a formerly Negro or formerly white school.

The choice is granted to the parent or guardian and the child. Teachers, principals and other school personnel are not permitted to advise, recommend or otherwise influence the decision. Nor will school personnel either favor or penalize children because of the choice made.

Children not pre-registered on August 2, 3, 4, 1965, may be registered at the school of their choice on the three (3) days immediately prior to the opening of schools for the fall 1965 semester, but first preference in choice of school will be given to those who pre-register.

Annually after 1965, similar practices will be followed with respect to registering and enrolling pupils.

15-3tch

ANY 3 LIKE GARMENTS
CLEANED for the PRICE of TWO!!

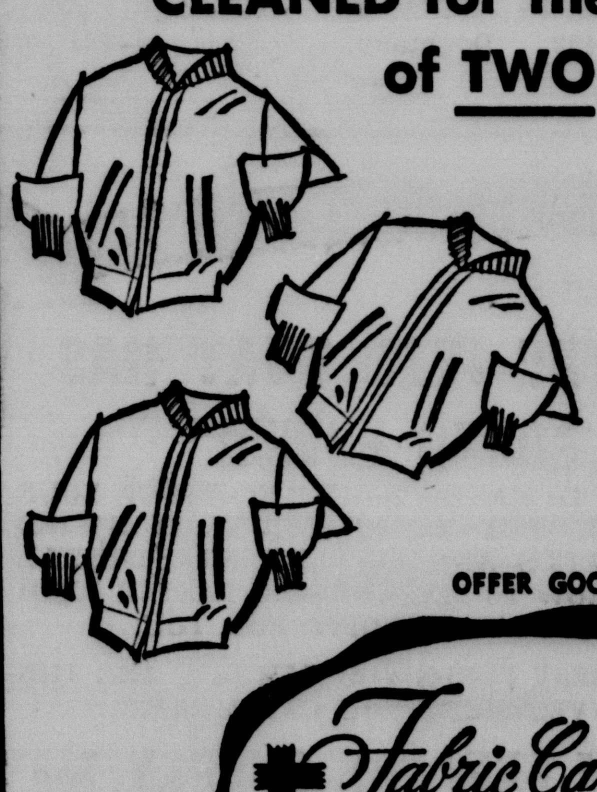

ALL GARMENTS SANATONED and MOTH PROOFED AT NO EXTRA CHARGE

Take Advantage of this offer to clean your winter garments now!

OFFER GOOD FOR LIMITED TIME ONLY!

Fabric Care Service
YOUR PROFESSIONAL LAUNDERER AND DRY CLEANER

Cameron, Texas Phone OX 7-3101

TAKE YOUR PROBLEMS TO CHURCH THIS WEEK
Millions Leave Them There!

I AM THE CHURCH....

I am the Church.

Established by the hand of God and operated and maintained by the hand of man. I provide a means whereby mankind may grow spiritually, as well as bodily and mentally, and thus be blessed by a more abundant life.

I am more than just a place for confirmation of the children, a place for taking the marriage vows or for conferring the last rites of the dead. I provide a means whereby man may know God's will and may live in harmony with His plan, walk in the light of His design and image with courage and without fear. I am a means of furnishing close contact between God and man, if man will but avail himself of the services I offer.

In short, I am a source of knowledge and training that will gain for man, when his course is finished, the eternal welcome —"Well done" good and faithful servant."

This Church Page presented under auspices of The Cameron Ministerial Association - Is made possible by the courtesy of the following business people in Cameron, Buckholts, Rogers, and Temple.

CAMERON CHURCHES

All Saints Episcopal Church
Rev. David W. Erskine
Morning Prayer & Sermon 9:00 a.m.
Church School 10:15 a.m.
E.Y.C. meets in Rockdale 6:00 p.m.
Confirmation & Enquirers instruction Wed. 7:00 p.m.

FIRST ASSEMBLY OF GOD
Rev. S. L. Brassfield
Sunday School 9:45 a.m.
Morning Worship 11:00 a.m.
C. A. Service 6:00 p.m.
Evening Worship 7:00 p.m.
Wed. Prayer Service 7:00 p.m.

BAT ETOWN BAPTIST CHURCH
Rev. Robert M. Wimberly, Pastor
Services each Sunday Morning and evening.
Sunday School 10:00 a.m.
Preaching Service 11:00 a.m.
Training Union 7:00 p.m.
Preaching Service 8:00 p.m.
Wed. Evening Service 7:00 p.m.

ST. MONICA'S CATHOLIC
Rev. John Geiser, Pastor
Rev. Paul McCallum, Asst. Pastor
1st Mass 6:00 a.m.
2nd Mass 8:00 a.m.
3rd Mass 10:00 a.m.

CHURCH OF CHRIST
Dar H. Gibson, Preacher
Bible Classes 9:00 a.m.
Worship Services 9:50 a.m.
Young People Meeting 5:00 p.m.
Evening Worship 6:00 p.m.
Mid-Week Services Wed. 7:30 p.m.

FIRST BAPTIST CHURCH
Rev. J. E. Lafferty, Pastor
Sunday School 9:45 a.m.
Morning Worship 10:55 a.m.
Training Union 6:15 p.m.
Evening Worship 7:15 p.m.
Wed. Evening Services 7:30 p.m.

FIRST CHRISTIAN CHURCH
Anthony Thibodeaux, Minister
Sunday School 9:45 a.m.
Morning Worship 10:50 a.m.
Evening Service 7:00 p.m.
Choir Practice Wed 7:00 p.m.
Mid-week Bible Study and Prayer Service Wed. 7:30 p.m.

FIRST METHODIST CHURCH
Rev. Richard Freeman, Pastor
Sunday School 9:45 a.m.
Evening Worship 7:00 p.m.
Morning Worship 11:00 a.m.
MYF 6:00 p.m.

FIRST PRESBYTERIAN CHURCH
Rev. Eugene Strickland, Pastor
Sunday Church School 9:45 a.m.
Sunday Worship 11:00 a.m.
Youth Fellowship 6:00 p.m.
Evening Worship 7:00 p.m.
Evening Services 7:30 p.m.
Wed. Choir Practice 7:00 p.m.

PRIMERA IGLESIA BAUTISTA
Rev. R. R. Martinez, Pastor
Sunday School 9:45 a.m.
Morning Worship 11:00 a.m.
Training Union 6:00 p.m.
Evening Worship 7:00 p.m.
Prayer Service Thurs. 6:30 p.m.

FIRST SPIRITUAL CHURCH
Homer H. Kelley, Pastor
Sunday School 10:00 a.m.
Services 11:00 a.m.
Services Every Sunday

TRINITY LUTHERAN CHURCH
Rev. Louis W. Wickham, Pastor
Sunday School 10:00 a.m.
Bible Classes 10:30 a.m.
Worship Services 11:00 a.m.

GOSPEL TABERNACLE
Rev. H. M. Bowley, Pastor
Sunday School 9:45 a.m.
Worship Services 11:00 a.m.
Evening Services 7:45 p.m.
Mid-Week Services Tuesday and Thursday 7:45 p.m.

JEHOVAH'S WITNESSES
Service Meeting, Friday 7:30 p.m.
Watchtower Study, Sun. 3:00 p.m.
Bible Study, Tuesday 7:30 p.m.

TRINITY BAPTIST CHURCH
12th at CROCKETT
Rev. J. A. Harvey, Pastor
Sunday School 10:00 a.m.
Morning Services 11:00 a.m.
Training Union 6:30 p.m.
Evening Services 7:30 p.m.
Wed. Night Services 7:00 p.m.

MILANO CHURCHES
FIRST BAPTIST CHURCH
Rev. Richard W. Sparke, Pastor
Sunday School 10:00 a.m.
Morning Worship 11:00 a.m.
Training Union 6:00 p.m.
Evening Worship 7:00 p.m.
Woman's Missionary Union, Wednesday 10:00 a.m.
Mid-Week Prayer Services Wednesday 7:30 p.m.
Royal Ambassadors and Girl's Auxiliary, Thursday 3:45 p.m.

MILANO METHODIST
Eric Williams, Pastor
Sunday School 9:00 a.m.
Morning Services 9:45 a.m.
Evening Services 7:30 p.m.
M Y F 6:00 p.m.

MINERVA METHODIST
Phil Tarman, pastor
Sunday School 10:00 a.m.
Worship Services 11:00 a.m.
Evening Services 7:30 p.m.
All Services on 2nd Sun. of month

LIBERTY COMMUNITY
George Doss, Pastor
Church School 10:00 a.m.
Morning Worship 11:00 a.m.
Services on 1st and 3rd Sundays

BEN ARNOLD BAPTIST
Marvin Harris, Pastor
Worship 10:30 a.m.
Training Union 6:30 p.m.
Worship 7:30 p.m.

UNITED CHURCH OF CHRIST
Rev. C. E. Wierth pastor
Sunday School 9:00 a.m.
Morning Worship 10:00 a.m.

GAUSE METHODIST
Huey Clements, Pastor
Preaching 11:00 a.m.

BUCKHOLTS CHURCHES

BUCKHOLTS BAPTIST CHURCH
Rev. Larry Tippel, Pastor
Sunday School 10:00 a.m.
Worship Service 11:00 a.m.
Training Union 7:00 p.m.
Evening Worship 7:30 p.m.
Mid-Week Prayer Wed. 7:15 p.m.

BUCKHOLTS BRETHREN
Rev. Frank Simcik, Pastor
1st, 3rd, 4th and 5th Sundays
Worship Services 9:00 a.m.
Sunday School 10:10 a.m.
2nd Sunday —
Sunday School 9:30 a.m.
Worship Services (Czech) 3:00 p.m.

BUCKHOLTS FULL GOSPEL
Rev. Alton Robbins, Pastor
Sunday School 9:45 a.m.
Morning Worship 11:00 a.m.
Evangelistic Services 7:30 p.m.
Wednesday Night 7:30 p.m.

HOPE LUTHERAN CHURCH
Rev. Glenn Moehring, pastor
Sunday School 9:00 a.m.
Divine Worship 10:15 a.m.

ROSEBUD CHURCHES

FIRST BAPTIST CHURCH
Rev. W. H. Bryant (Dub), pastor
Sunday School 9:45 a.m.
Morning Worship 10:55 a.m.
Evening Worship 7:30 p.m.

FIRST LUTHERAN CHURCH
Rev. Louis W. Wickham, Pastor
Sunday School 8:00 a.m.
Bible Classes 8:30 a.m.
Worship Services 9:00 a.m.

CHURCH OF CHRIST
Dale Swofford, minister
Bible Study 10:00 a.m.
Morning Worship 10:45 a.m.
Evening Worship 6:00 p.m.
Wednesday:
Ladies Bible Class 9:00 a.m.
Mid-Week Services 7:30 p.m.

ST. ANN'S CATHOLIC
Rev. Arthur Michalka, Pastor
Rev. Ben Goertz, Asst. Pastor
Mass 9 and 10:00 a.m.
1st and 3rd Sundays
Mass 7:45 and 9:00 a.m.
2nd and 4th Sundays
Fifth Sunday Announced

ASSEMBLY OF GOD
Rev. O. A. Fritz, Pastor
Sunday School 9:45 a.m.
Morning Worship 11:00 a.m.
Evening Services 7:30 p.m.

YARRELLTON BAPTIST
Ronney Woolery, Pastor
Sunday School 10:00 a.m.
Morning Worship 11:00 a.m.
Evening Services 8:00 p.m.

ST. CYRIL & METHODIUS CATHOLIC — MARAK
Rev. George Bonhard, pastor
A. M. 7:45 a.m.
Sunday's Mass 8:00 a.m.
In Winter 8:30 a.m.
Confession heard before Mass also on Sunday.

RICE — HOYTE BAPTIST
Rev. John Hart, Pastor
Ser. 1st and 3rd Sun. 3:00 p.m.
Sunday School 2:00 p.m.

SHARP PRESBYTERIAN
Fred Brooks, Pastor
Church School 9:45 a.m.
1st Sunday Service 11:00 a.m.
Ladies Auxiliary, First Thursday at 2 p.m.

SAN GABRIEL BAPTIST CHURCH
Wm. R. Parmer, Pastor
Sunday School 10:00 a.m.
Mroning Worship 11:00 a.m.
Training Union 6:30 p.m.
Evening Worship 7:30 p.m.
Wed. Night Prayer Meet 7:30 p.m.
Royal Ambassadors Mon. 4:00 p.m.

San Gabriel Christian Church
Sunday School 10:00 a.m.
Morning Worship 11:00 a.m.

BURLINGTON BAPTIST
Rev. Lee Rutledge, pastor
Sunday School 10:00 a.m
Preaching Services 11:00 a.m.
Evening Service 7:00 p.m.

LITTLE RIVER BAPTIST
Rev. Don Callaway
Sunday School 10:00 a.m.
Morning Services 11:00 a.m.
Evening Services 6:00 p.m

MARLOW BAPTIST CHURCH
Rev. Doug Beggs, Pastor
Sunday School 10:00 a.m.
Morning Services 11:00 a.m.
Training Union 6:30 p.m.
Evening Services 7:30 p.m.

MAYSFIELD METHODIST
Phil Tarman, pastor
Sunday School 10:00 a.m.
Morning Worship 11:00 a.m.
Evening Service 7:30 p.m.

MAYSFIELD PRESBYTERIAN
Rev. Eugene Strickland
Services 2nd and 4th Sundays
Sunday School 10:00 a.m.
Morning Worship 9:00 a.m.

ROGERS CHURCHES

CHRISTIAN CHURCH
Rev. Ronald Burgess, pastor
Preaching Service 9:20 a.m.
Sunday School 10:20 a.m.

CHURCH OF CHRIST
Rev. Melvin Allen, pastor
Bible Class 9:45 a.m.
Morning Worship 10:45 a.m.
Evening Worship 7:30 p.m.

FIRST BAPTIST CHURCH
Rev. John E. Witte, pastor
Sunday School 10:00 a.m.
Morning Worship 11:00 a.m.
Evening Worship 7:45 p.m.

METHODIST
Tom Connelly, Pastor
Sunday School 10:00 a.m.
Morning Worship 11:00 a.m.
Evening Worship 8:00 p.m.

TRACY METHODIST
Phil Tarman, pastor
Sunday School 10:00 a.m.
Fourth Sunday Services
11:00 a.m. and 7:30 p.m.

OUR CAMERON FRIENDS

New Cameron Pharmacy
"Your Friendly Down - Town Center"

Chamberlain Meat Company
Ask for Chamberlain's Corn-fed meat
At Your Favorite Market
1200 E. Gilis OX 7-2211

Tindall Supply Company
Sam Tindall Brick Contracting

Cameron Auto Supply Co.
Allen Dodson — Jerry Mikula

Eplen Furniture Company
Furniture - Floor Coverings

Woodum Auto Sales

Markham Cleaners
Phone OX 7-2231—Cameron, Texas
We Pickup and Deliver

Mack's Oil Company
At The Underpass

Schiller Motors
—DODGE—

Farm & Ranch Store
Mr. and Mrs. Joe Humplik

McLane Wholesale Groceries

Wied Hardware

Mitchan Auto Supply Co.
Oldsmobile Sales & Service
208 S. Houston OX7-2921

Marek-Burns Funeral Home
Phone OX 7-3661 — Cameron
Ambulance Service

Hefley-Stedman Motor Co.
115 N. Houston OX 7-4683

OUR BUCKHOLTS FRIENDS

Modern Gin
W. E. Beckhusen
Buckholts, Texas

OUR ROGERS FRIENDS

National Building Centers, Inc.
(Formerly Wm. Cameron & Co.)
Wayne Crawford, Mgr.
MI 2-3215 Rogers, Texas

OUR TEMPLE FRIENDS

Munselle Piano Store
New and Used
4 North 7th 817 PR 3-6932

Obituaries

Rites Mon. For Otto P. Knipp Former Resident

Otto P. Knipp died in a hospital in Raymondville Sunday morning, July 4. He had suffered a series of strokes for two weeks preceding his death.

Knipp grew up Cameron and was educated in the Cameron Public Schools. As a young man he was associated with Milam County Lumber Company, now William P. Carey Lumber Company of Cameron.

In 1915 he moved to Raymondville where he owned and operated the first hardware and lumber yard. His entire collection of books has been transferred to Raymondville Memorial Library.

Funeral services were held Monday afternoon at 4:30 p.m. in the Duddleston Chapel with the Rev. F. M. Wheat, pastor of the First Methodist Church officiating. Burial was in Raymondville Cemetery.

Knipp was born in Round Rock November 28, 1879, and was married in 1917 to Eva Schwarp of Dodge City, Minnesota.

Survivors include his wife, Eva, and one son, Philip Knipp Jr., principal of Raymondville Junior High School; two sisters, Mrs. Kathryn K. Robbins of Cameron and Mrs. Lena K. Hoy of San Antonio; one brother, Ernest Knipp of Houston, and a number of nieces and nephews.

Berry C. Caldwell Dies In Dallas, Rites Held Sat.

Funeral services for Berry C. Caldwell, 61, resident of Cameron who passed away in Dallas Wednesday night, were held at 2:30 p.m. Saturday at the First Baptist Church. Rev. James Lafferty officiated. Burial was in Oak Hill Cemetery.

Born in Milam County Nov. 15, 1903, Mr. Caldwell was a retired maintenance employee for the Texas Highway Dept., having worked in that capacity for 38 years.

He was a member of the First Baptist Church.

Surviving are his wife, Mrs. B. C. Caldwell of Cameron; four sons, Berry C. Caldwell Jr. of Boston, Mass., Harold Dean Caldwell of San Diego, Calif. Kenneth Caldwell of Houston and W. L. Caldwell of Westminister, Calif.; two brothers, Wilmer Caldwell of Bellmead and Dude Caldwell of Texas City; one sister, Mrs. William Alford of Galveston; and 11 grandchildren.

Green Funeral Home in Cameron was in charge of arrangements.

Rites Fri. For Mrs. Moseley

Funeral services for Mrs. Ivy Moseley, 87, were held from the First Baptist Church, Thorndale, Friday at 2 p.m. The Rev. Ruell Cooper officiated and interment was in the Thorndale City Cemetery.

Mrs. Moseley is survived by one sister, Mrs. Tom Collins of Dallas, and several nieces and nephews.

Pallbearers were Billy Graham, Hugo Linke, Lewis Worley, Leo Ogea, John Worley and Bruce Farr.

V. L. ZARVEL, 78, DIES, SERVICES HELD SATURDAY

Funeral services for V. L. Zavrel, 78, retired farmer, were held Saturday at the St. Monica Catholic Church. Rev. John Geiser and Rev. Paul McCollum officiated with burial in the Marak Cemetery. Rosary was recited Friday at the Marek-Burns funeral home. Zavrel died Thursday in a local hospital.

He was born April 8, 1887 in Czechoslavakia and had lived in Cameron 18 years.

He is survived by his wife, Mrs. Mary Zavrel of Cameron; four sons, Ladis Zavrel of Buckholts, Joe Zavrel of Temple; Frank Zavrel and Louis Zavrel both of Rockdale; five daughters, Mrs. Joe Rozner of Cameron, Sister Genevieve of Shiner, Mrs. Frank Hubnik of Cameron, Miss Francis Zavrel of Schulenburg and Mrs. Frank Jochec of Buckholts; brother, Joe Zavrel of Temple; 16 grandchildren and 3 great grandchildren.

Pallbearers were grandsons.

Harbour Conducts Youth Revivals

ROGERS

Brian Harbour, senior ministerial student at Baylor University, is conducting youth revivals this summer as a member of the Youth Revival Teams of the General Baptist Convention of Texas, for the second summer. He is holding 11 revivals this summer.

His first revival was at the Ridgecrest Baptist Church in Dallas June 7-13; then at Riverside Baptist Church in San Antonio for a week; at East Texas Baptist College and Second Baptist Church of Marshall for a week. He is at the First Baptist Church in Brownsville this week; will be at the Baptist Church at Magnolia next week; then to First Baptist Church at Plano for a weekend youth revival.

New Teacher Completes Faculty

With the signing of Miss Gwyn Lanier of Temple to teach a section of the first grade in the Rogers Public Schools in 1965-1966, the faculty is complete, according to Superintendent B. F. Harbour.

Miss Lanier graduated from Mary Hardin-Baylor College last May, with a major in elementary education. She did her practice teaching in the Temple school system at Jefferson Elementary School under the supervision of Mrs. Bessie Hardcastle.

Miss Lanier succeeds Mrs. Anna Jahns, long time first grade teacher in Rogers and other central Texas school districts, who retired.

Camp Appointed To Bar Committee

Cameron attorney Emory B. Camp was appointed to the State Bar of Texas committee on selection, compensation and tenure of state judges.

The appointment was announced in Austin by Bar President Clint C. Small, Jr. Camp served the past three years as Bar director for the 11th Congressional District.

Your Milam News

For Milam news stories, call these Herald staffers:

CAMERON AREA - OX 7-4671
Lois Sapp, News Editor
Lloyd Albertson, Oil, Special Events
Jan Luecke, Society
Grace Curtis, Classifieds

BURLINGTON, ROSEBUD AREA
Mrs. George Logan JU 3-7853

ROGERS AREA
B. F. Harbour - MI 2-3443

BUCKHOLTS AREA
Mrs. J. W. Meyer - LY 3-2800

SAN GABRIEL AREA
Mrs. H. H. Linke - HI 6-5554

MAYSFIELD AREA
Mrs. J. P. Wise - OX 7-3754

SHARP AREA
Mrs. Willie Schwarz - HI 6-2294

CLARKSON AREA
Mrs. J. A. Blasienz - JU 3-4141

MILANO AREA
Mrs. John Myrick - GL 3-2827

MINERVA AREA
Mrs. M. W. Longmire - HI 6-3303

JONES PRAIRIE AREA
Mrs. R. K. Fontaine - OX 7-2859

Vacations start at your Texas Ford Dealer's

...with a smooth-riding F-100 PICKUP

Pick up and go . . . *wherever* the fun is! Two front axles in new Ford pickups mean that comfort goes with you, however rough the trail. Each front wheel has its own heavy axle, so bumps at one wheel won't jar the other. Heavy-duty coil springs cushion the ride, and forged steel radius rods help lock in alignment. It adds up to the strongest, smoothest riding independent front suspension under any pickup. Check it out yourself at your Ford Dealer's. See how much fun and comfort lie ahead when you vacation in a smooth-riding new Ford pickup.

'65 FORD PICKUPS

HEFLEY-STEDMAN MOTOR CO.
115 N. HOUSTON CAMERON

THE FAMILY LAWYER

Instead of Bankruptcy

To the wage earner drowning in a sea of debt, the Bankruptcy Act offers two kinds of rescue. One is bankruptcy itself, whereby most of a person's debts are wiped out. Last year about 155,000 individuals chose that course.

The second alternative, although not so well known, has been gaining favor steadily in recent years. Called the Wage Earner Plan, it is designed for the person who is ready, willing, and able (eventually) to pay his debts--if only he can have a breathing spell to put his finances in better shape.

Although the Wage Earner Plan is administered by the bankruptcy court, the debtor continues to be called a "debtor"--never a "bankrupt." In a typical case it works this way:

The debtor agrees to turn over a fixed percentage of his weekly wages to a court-appointed trustee, who makes regular payments to the creditors. In return, the debtor is protected from wage attachments and most other forms of pressure by creditors.

In short, the Wage Earner Plan gives a debtor time to pay his debts gradually, under the protecting wing of the court. It requires an OK by a majority of the unsecured creditors, and also by the court.

Under what circumstances will the court approve a debtor's application? There are two main tests:

1) Financial--The debtor's earnings must be large enough, in proportion to his debt burden, to give a reasonable chance of success. As a rule, the court will approve only if his debts can be paid off in not more than three years, using not more than 25 per cent of his income.

2) Moral--The debtor must have an earnest desire to make good on his obligations, even at the cost of prolonged belt-tightening and penny-pinching. And, in most cases, his wife must share that desire.

The Wage Earner Plan is not an easy alternative. Nevertheless, last year about 27,000 debtors chose that way of keeping the stigma of bankruptcy from their record.

For, even though debt is not considered as sinful as it once was, there still are a lot of job applications and credit forms that ask the question: "Were you ever a bankrupt?"

And there still is comfort in being a person who, like Henry Wadsworth Longfellow's village blacksmith, "looks the whole world in the face, for he owes not any man."

A public service feature of the American Bar Association and the State Bar of Texas. Written by Will Bernard.

Lincoln Mondrik
Distributor
Cameron, Texas

WEEKEND SPECIALS
THURSDAY, FRIDAY and SATURDAY

OAK FARMS — ½ GAL.
MELLORINE 3 for $1.00
OAK FARMS
COTTAGE CHEESE 1 lb. 25c
SUNSHINE 11 OZ.
YUM-YUM COOKIES 39c

7-ELEVEN
(ALLIED)
CAMERON TEXAS

BURLINGTON

By Mrs. George Logan

Mr. and Mrs. B. Piper and Mr. and Mrs. E. O'Brien and Mrs. Kathryn Ashenbick of Houston, Mr. and Mrs. Eryin Wied and Jolene and Jane of Cameron have been recent guests of relatives here.

Two children of Mrs. Glenn McSherry of Sweetwater, have been visiting their grandmother Mrs. Celia McSherry here.

Mrs. Henrietta Hagerty and Mrs. Kathlien Hammond accompanied Mr. and Mrs. Tommy Snow to Houston for a few days.

Mr. and Mrs. Le Roy Grall and family of Houston were here on a visit. They and Harry Hagerty and others left on a vacation to New Braunfels and San Antonio and other places for ten days.

Mrs. Hattie Benish of Burlington and Mrs. Mary Folschinsky of Ben Arnold and Mrs. Otto Lucko of Ben Arnold spent Wednesday in the home of Mr. and Mrs. Will Stoebner.

Mrs. J. M. Swanzy has been a guest of relatives here while her daughter and son-in-law, Mr. and Mrs. Bill Bailey and David and Danny are on vacation in Houston and also plan to see Six Flags.

Mr. and Mrs. Bobby Wied and two sons, Bobby and Billie, are here on a month's vacation from Venezuela, South America, in the home of his parents, Mr. and Mrs. Robert Wied.

Mrs. Ed Olbrich and Mrs. Jake Futschik and James were in Columbus, Tex., Friday on business. They also visited in Weimer, Tex. and in Austin with relatives.

Mr. and Mrs. Bobby Fitzgerald and family and Mr. and Mrs. Jimmie Litzman and family have been here and at Barclay on a vacation. They also went on a fishing trip.

Mr. and Mrs. Jeff Foshea and family of Houston have visited relatives here.

Word has been received that Roy Lee Lindsey plans to leave for Burlington from Korea, August 3. His family lives in Hillsboro.

Mrs. Geraldine Carlson of Sun Valley, Calif., spent Monday at the home of Mr. and Mrs. Fritz Stoebner.

Mr. and Mrs. Fritz Stoebner were in Temple on Thursday for a visit to her brother, Oscar Trojan.

Mr. and Mrs. George Burkameyer were at Liberty last week end for a visit to their son and daughter - in - law, Mr. and Mrs. Ogene Barkameyer and son, Gregg.

Mrs. A. E. Hensel spent some time in Dallas at relatives' recently.

Mr. and Mrs. Herman Dorner Sr. and Mr. and Mrs. Herman Dorner Jr. and Terry and Yvonne visited relatives at Ballinger July 4.

Mr. and Mrs. O. L. Simicek of Temple visited in the Herman Dorner Sr. home here last weekend.

MAYSFIELD NEWS—

By Mrs. J. P. Wise

Mrs. Gilford Thweatt and Mrs. Dewey McElwrath attended a family reunion at Fort Parker Saturday.

Mr. and Mrs. Alfred Massengale of Freeport visited in the home of Mrs. Mariemma Massengale. Bill and Paula returned home with them after a two-week visit.

Mrs. John Smithers of Huntsville visited in the Atkinson home last week.

Mr. and Mrs. Gilford Thweatt visited their son and family, the Donald Thweatts in Temple Sunday.

Mr. Lanier Newton of Tyler visited relatives in Maysfield last week.

Mr. and Mrs. Garland Williams spent Sunday with her parents Mr. and Mrs. E. S. Hollingsworth.

Dr. O. J. Currie of Denton visited his mother-in-law Mrs. E. D. Kelso Tuesday.

Weekend guests of Mr. and Mrs. E. B. Nager were the following children: Mr. and Mrs. Thomas Yager and children of Atlanta, Ga., Mr. and Mrs. Malcom Marion and children of Seguin, Dr. and Mrs. Billy Yager and children of San Marcos.

Mr. and Ms. Judson McKelny of Austin spent the weekend with the Dr. Thweatts. Their children returned home with them after a two-week visit in the Thweatt home.

Miss Fay Yates of Temple spent the weekend with her parents Mr. and Mrs. Johnny Yates.

Mr. and Mrs. Carroll McElwrath and son of Austin were Sunday guests of her parents, Mr. and Mrs. Dick Thweatt.

A single pocket gopher has been known to dig an underground tunnel over 600 feet long in 48 hours.

IN THE SERVICE

USS ANNAPOLIS

Chief Machinist's Mate Bobby E. Taylor, USN, son of R. C. Taylor of 600 N. Sixth St., Cameron, is serving aboard the major communications relay ship USS Annapolis, homeported in Norfolk, Va.

The first of a new type of ship, Annapolis is equipped with the latest electronics and radio equipment, and is designed to supply vital communications services in any sea area of the world.

Annapolis is a unit of the U. S. Atlantic Fleet.

FRANKFURT, GERMANY

Army First Sergeant Edwin H. Kurtz, 34, son of Mr. and Mrs. Edwin A. Kurtz, Route 1, Cameron, recently participated in a field training exercise conducted by the 3d Reconnaissance Squadron of the 3d Armored Division's 12th Calvary near Frankfurt, Germany.

Sgt. Kurtz took part in reconnaissance and guerrilla warfare training during the five-day exercise which ended June 25.

First sergeant of the squadron's Troop D near Budingen, feentered the Army in April 1948 and arrived overseas in November 1963.

His wife, Maria, is with him in Germany.

Minerva News–

MINERVA

The Mt. Zion Homecoming was well attended with 177 registering. Rev. Padgett of De Ridder, Louisiana, was the speaker. Rev. Padget is a former pastor of Mt. Zion Baptist Church.

Visitors last week in the G. C. Lucas home were Mr. and Mrs. E. R. Francis of Xenia, Ohio, and Mrs. Gladys Zaby of Dallas.

The Dee Solomon family vacationed in Kansas and Oklahoma recently. They visited Mr. and Mrs. Dan Page in Wichita, Kan. The points of interest seen were Frontier City, Platt National Park, Wichita Zoo, Turner Falls and the Indian dances and art museum.

Mr. and Mrs. J. D. Hamil spent the weekend in the home of Mrs. Hamil's mother, Mrs. Lydia Cooper. Mrs. Cooper returned to San Antonio with the Hamils.

Mr. and Mrs. W. P. Tarman of Tulsa paid a surprise visit in the home of Rev. and Mrs. Phil Tarman and son Chris.

Mr. and Mrs. Owen Selgelid and sons of San Antonio spent the weekend recently in the home of Mrs. Selgelid's parents, Mr. and Mrs. R. O. Currey.

Rita Chapman and son Ken were recent visitors in the home of Rita's parents, Mr. and Mrs. Dudley Currey.

Norma Duncan and daughter Donna of Cayuga were Sunday night guests in the Dudley Currey home with them Monday after having spent two weeks with his grandparents while the Duncans were vacationing in Washington D. C. and New York City seeing the World's Fair and other places of interest.

Visitors in the Lee Wallace Sr. home were Cliff Wallace and family and Ray and Martha Reddy, all of Pasadena.

Carol Wallace returned home with her parents after spending three weeks in the Lee Wallace and Bernice Longmire homes.

Mr. and Mrs. Joe Gandy of Rockdale were Sunday visitors in the Ira Finch home.

Former Resident Joins Drug Firm

Ray L. Green has joined Eli Lilly and Company as a sales representative in McAlester, Oklahoma.

Born in Cameron, Green was graduated from Yoe Hi School in '58 In 1963 he received a degree from Southern Methodist University.

Green is a member of the Marine Corps Reserve. Before joining Eli Lilly and Company he was employed by the Green Furniture Company in Houston.

IN PERSON!

Hank THOMPSON and his BRAZOS VALLEY BOYS

YOE HIGH FIELD
8 p.m.—July 19
Adults $1.25
Children Under 12 FREE

THE HERALD'S FAMILY CORNER

IT'S A LIVING --by Al Johns

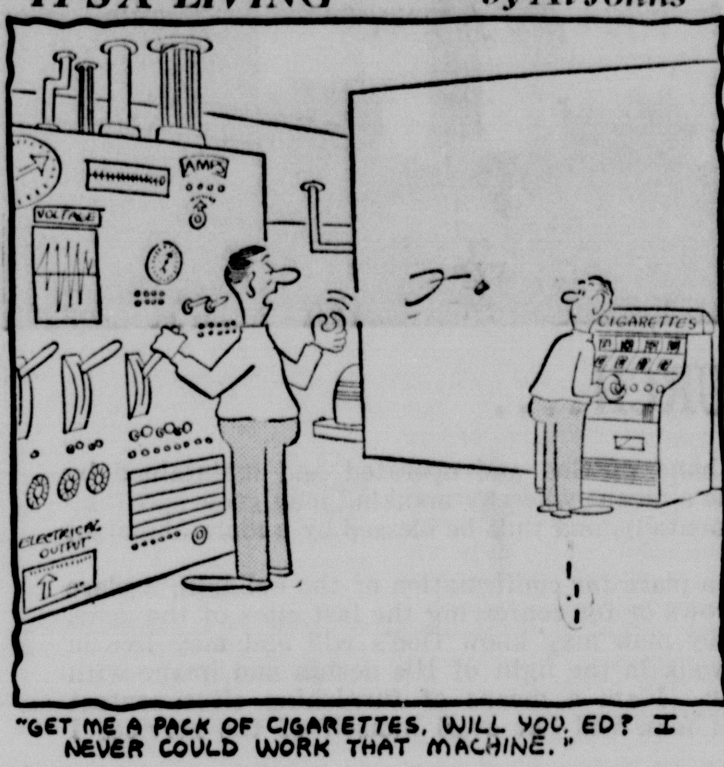

"GET ME A PACK OF CIGARETTES, WILL YOU, ED? I NEVER COULD WORK THAT MACHINE."

SELF ANALYSIS QUIZ

Do You Have An Inferiority Complex?

By Jane Sherrod Singer

"To do everything he is asked to do, a man must over-estimate himself." So said the German poet and statesman Goethe. Strangely enough, however, psychologists point out that many people who appear to be boastful and to possess over-grown egos are, in fact, suffering from inferiority complexes. Here are some clues to your own personality.

	YES	NO
1. Do you resent helpful suggestions?	( )	( )
2. Are you secretly pleased when others fail?	( )	( )
3. Do you become annoyed when someone makes a joke against you?	( )	( )
4. Are you prone to brag about your abilities or possessions?	( )	( )
5. Do you worry about succeeding in your job?	( )	( )
6. Are you unconventional?	( )	( )
7. Do you often feel victimized by "bad breaks?"	( )	( )
8. Can you name two people with whom you would like to trade places?	( )	( )
9. Do you feel that religions other than your own are wrong?	( )	( )
10. Are you fearful of meeting new people and/or experiences?	( )	( )

DESIRABLE ANSWERS: All should be NO.

SCORING: 0 to 2 YES answers places you in the category of a well-adjusted, secure person.

3 to 6 YES answers hints that you are lacking in the self-confidence that would make you more comfortable with yourself. Make a list of the things you can do and a list of the things you wish you could do. It is likely that you will find you can do more things than you wish you could do.

7 to 10 YES answers: Using these points as a starting, helps try to weed out each characteristic because your inferiority complex is showing. Remember the words of Samuel Johnson: "That kind of life is most happy which affords us with most opportunities of gaining our own esteem."

July 15, 1965

Nola Knows

By Nola White

Dear Nola -- My wife often takes her wedding ring to clean, etc. Then forgets to put it back on. Sometimes for 4 or 5 days. Do you think this is right?

Furious

Dear Furious -- It may not be right, but it is significant. A woman who is happily married loves that symbol on her finger. A woman who takes it off often and "forgets" to put it back on may be trying to tell you something. Take a long hard look at your marriage with the help of a counselor.

Dear Nola -- Which is more lasting -- love at first sight, or the love that grows up between people who are thrown together over a long period of time?

Wondering

Dear Wondering -- "Love at first sight is infatualion. A person who says he "fell in live" at first sight is one who'll pick up an acorn and swear he's holding an oak tree in his hand. True love must grow from the seeds of attraction, mutual respect, and friendship.

Dear Nola -- I have a bad habit of making cutting remarks to people. Sometimes I'm trying to be cute or funny, but sometimes I don't know why I do it at all.

Fifteen

Dear Fifteen -- At your age, you feel a little bit insecure and perhaps inferior. It might help you to know that all the other kids feel the same way to a certain degree. The remarks are a way of calling attention to yourself and building your ego at the other person's expense. This is something you must make a strong effort to control. Bite your tongue when you start to make a cutting remark. Substitute a compliment. Soon you'll be the most popular kid in school with no need to feel insecure.

NOLA KNOWS sth

Dear Nola -- When my daughter divorced eight years ago, she and her little girl came to live with me. When she remarried, she left Carla here. Now they are moving to West Texas, and she wants to take Carla, but I feel I can give her better care. The stepfather doesn't love her, and I'm afraid she'll be mistreated.

Grandma

Dear Grandma -- What does Carla want to do? How long ago did the mother remarry and leave Carla alone with you? Usually a child should be with the natural parent, but in this case her emotional ties to you may be stronger. Perhaps you and the mother should consult with a trained social worker to insure that what's best for the child will be the foremost consideration. Your county's Child Welfare Unit of the Department of Public Welfare would be happy to help in a case like this.

DEEMS BY TOM OKA

POPS By George Wolfe

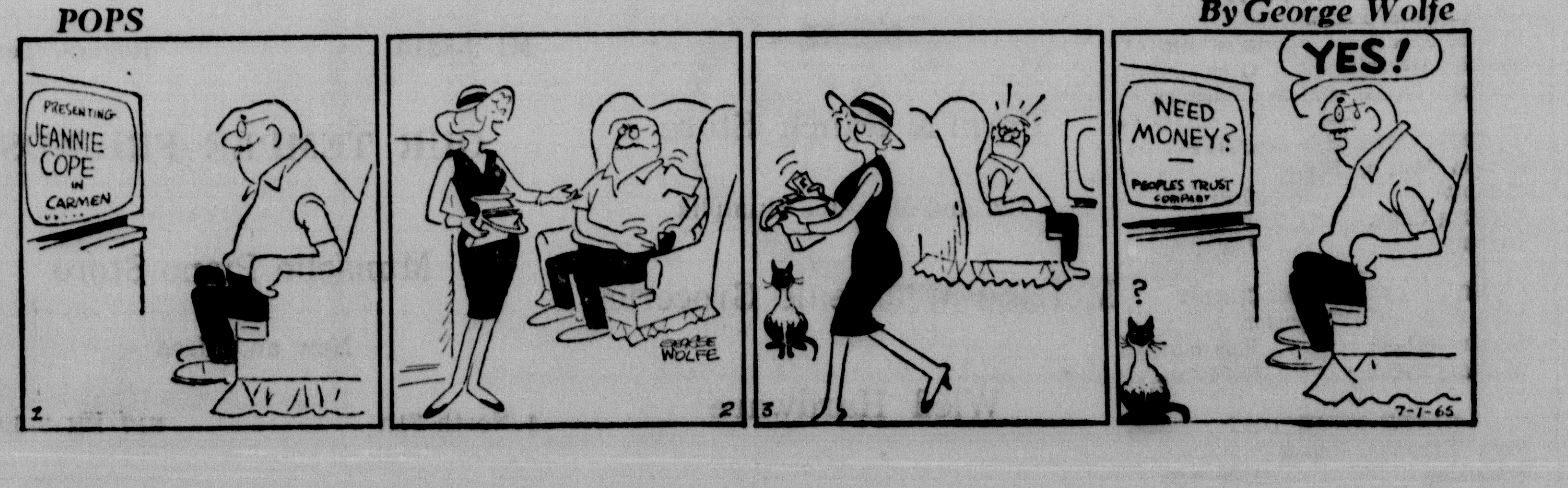

Firestone

BUY NOW

New Tires
Used Tires
Retreads

ALL SIZES
13, 14, 15
and 16 INCH

BIGGEST TRADE-IN ALLOWANCE IN TOWN

NYLONS • RAYONS
Blackwalls • Whitewalls
TUBELESS • TUBE-TYPE

A tremendous stock of tires priced to sell NOW
We need the space for incoming shipments.

600-13 Safety Champion tubeless white wall	$14.96*
650-13 Safety Champion tubeless white wall	$15.69
850-14 Safety Champion tubeless white wall	$21.33
760-15 Safety Champion tubeless white wall	$19.66
760-15 Safety Champion tubeless white wall	$21.33
800-15 Safety Champion tubeless white wall	$23.50
820-15 Safety Champion tubeless white wall	$23.57
670-15 Safety Champion White Wall	$16.06
670-15 Deluxe Super Champion White Wall	$14.89
670-15 Champion Tubeless White Wall	$16.88
760-15 Champion Tubeless White Wall	$20.42
600-16 Champion White Wall	$14.25
670-15 Champion White Wall	$14.89
800-15 500 Tubeless White Wall	$30.00
670-15 Safety Champion Tubeless	$16.13
650-16 Safety Champion	$17.33
800-15 500 Tubeless	$27.74
550-16 Guide Grip 4 ply (front tractor)	$13.04
600-16 Guide Grip 4 ply (Front tractor)	$14.50

*plus tax

Amazing Values on DISCONTINUED DESIGNS
Get here while the selection is complete

ALL TIRES MOUNTED FREE

YOUR Firestone DEALER IN CAMERON

HURRY---WE EXPECT TO SELL THEM ALL!

HORSTMANN BROTHERS

NEED TO BUY, SELL, RENT, or TRADE?

DIAL OX 7-4671 **HERALD CLASSIFIEDS** DIAL OX 7-4671

WILL DO IT!

FOR SALE

CALDWELL MATTRESS Factory, Caldwell, Texas, located one mile north of the Y or Hwy. 36. Phone LO 7-4253. See us for all your mattress needs. Sell new mattresses, all sizes and kinds, take trade-ins. Also renovate old mattresses. 19-tfc

FOR SALE: Latex wall paint, white and colors, $2.93 per gallon. Cameron Lumber Co. 9-tfc

FOR SALE: 2 and 3 bale cotton trailer chasis, $100 and $110, trailer type defoliating machines, $185 complete. Belfalls Blacksmith, Route 1, Troy, Tex. 16-4tc

FOR SALE: 182 acres pasture land, Milam County, large tank. Call OX 7-2530, Mrs. Eunice Sheguit. 16-tfc

FOR SALE: Good young cows with calves by side. Phone OX 7-2939. 16-2tp

MORE FOR YOUR MONEY

Make Us Prove It. We Have Several Value Packed Residential Properties.

Owners Ripe For A Deal!

Gordon Baskin

—REALTOR—

OX 7-2112 —— The Ins. Corner

—FRED PEED'S—

WATCH AND CLOCK REPAIR

Watch Bands —— Antique Clocks For Sale

2011 N. AUSTIN

by the 77 Drive-In Theatre

SINGERS

SLANT-O-MATICS!

AUTOMATIC

ZIG-ZAGGERS!

$125.00 Cash - Six Automatic Dial-a-Matics never uncrated - Cabinets scratched at wholesale cost - First persons to mail in name, address and phone number will be given first choice. Will advise upon arrival in Cameron. Write to Unclaimed Freight Department. P. O. Box 102, Giddings, Texas.

WRECKER SERVICE

Day and Night

HEFLEY—STEDMAN MOTOR CO.

OX 7-2767 Harry Davis

Day Call OX 7-4683

Night Call OX 7-3677

Clifford Marburger

FOR SALE

BEST BUY IN TOWN

12 UNIT MOTEL, with living quarters, 2 good highways, nice growing town on direct route to valley; reasonable,, good loan available, consider some trade, Write or contact owner, Mr. Branton, at the Harris House, Marlin, Texas. 17-1tp

FOR SALE OR TRADE: Beautiful Palomino horse. What have you? Rex Jones, Rt. 2, Cameron, OX 7-2852 17-2tp

FOR RENT

FOR RENT: Five room unfurnished apartment, 1½ baths, $40.00 month. Dr. George Bowman, OX 7-2087. 5-tfc

FOR RENT: Modern 3 room duplex lower apartment. Furnished or unfurnished. Tile bath with shower, Furnace, 220 wiring and antenna. 704 East 7th. Call OX 7-3042 or OX 7-3402. 17-tfc

FOR RENT: Three room garage apartment furnished, 906 N. Fannin, phone OX 7-3397. Apply at apartment C. 17-tfc

FOR RENT: Clean unfurnished apartment, 708-B N. Central, lady or couple. Call Mrs. J. E. Flinn, OX 7-2075. 17-tfc

CLEANINGEST carpet cleaner you ever used, so easy too. Get Blue Lustre. Rent electric shampooer $1. Culpepper's. 17-1tc

WANTED

WANTED TO BUY: Good used gasoline lawn edger. Box 509, Cameron, phone OX 7-2484. 17-2tp

WANTED: Public grinding and mixing every day up to noon Saturday. Lester Feed Mill. 16-tfc

RADIO AND TV SERVICE

Telephone OX 7-3691

DENNIS KUBECKA

503 West Main Street

FIRST In Radio and Television in Cameron.

FOR FUNERAL INSURANCE

CALL OX 7 - 3661

Marek - Burns

FUNERAL HOME

WANTED

WANTED: Sales representative for Dietz Memorial Co. of Waco. Selling in Cameron and surrounding territory. Write Box 6338, Dietz Memorial Co., Waco, Tex. 15-tfc

WANTED: Retired man with car to develop circulation. Mileage and commission. Contact The Cameron Herald. 50-tfc

WANTED: Some Czechs or Bohemians to work for me this year and next year, learn how to irrigate and farm on the plains, then rent my farm. I have a little gold mine for the right party. G. R. Street, 205 S.W. St., Plainview, Texas, Call LO 4-6804. 16-4tp

COMPLETE WASHING MACHine Service — Automatic and wringer types. Call White Auto Store, OX 7-3431. 38-tfc

WANTED: Used tractor with front end dirt loader. Contact Bud Johnson, Rt. 1, Burlington, VO 9-2511. 17-2tp

LEGAL NOTICE —

NOTICE

Notice is hereby given that the undersigned has made application to the Texas Liquor Control Board, Capitol Station, Austin 11, Texas, for a Package Store Permit. The name of the business to be covered by such permit is "Turner's Package Store," and the address of the premises to be occupied thereby is 111 E. Main Street, Cameron, Milam County, Texas. The sole owner of such business is Weldon E. Turner. (s) Weldon E. Turner. 16-2tp

PLEASE INSULT US WITH OFFERS

On this 588 acre Ranch! Ample Water! Abundance of Grass! Reasonable cash down! Financed by owner for acceptable buyer.

Gordon Baskin

—REALTOR—

OX 7-2112 —— The Ins. Corner

WHITE BIBLES FOR THE BRIDE

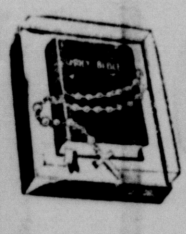

The most popular size for wedding use. Each Bible has presentation page, marriage certificate and family record in lovely color. Size 5⅝ x 3⅝ in.

King James Version

THE CAMERON HERALD

—MATTRESSESS—

Renovating and Rebuilding

Complete Bedding Service

For Pickup and Delivery

—CALL—

Cammer's Cleaners

Cameron

Rankin MATTRESS COMPANY

—Your Austin Sleep Merchant—

1109 E. 2nd Austin, Texas

REALTORS

Those Pledged To An Established Code of Ethics.

NATIONAL ASSOCIATION OF REAL ESTATE BOARDS — REALTORS

MEMBER

National Association of Real Estate Board

Natl. Institute of Farm Brokers

Gordon Baskin

—REALTOR—

The Firm with a Plan . . . That Can Sell More Land . . . Than Any Man Can.

Contacts in Principle Cities

We Represent You!

OX 7-2112 —— The Ins. Corner

Give Blood

save a life

LEGAL NOTICE

CALL FOR BIDS

The City Council, City of Rogers, will receive sealed bids at City Hall, Rogers, Texas, until August 9, 1965, on one 300 G.P.M. Pump. 25 horse - 220 - 3 phase motor. Pump may be seen by contcating Mr. R. O. Partin, Water Supt. The City of Rogers reservies the right to refuse any and all bids.

E. A. Smith Jr., Mayor

17-4tc

NOTICE

Dance at NATIONAL HALL Friday, July 16, from 8:30 to 12. Music by The Nomads from Temple. 17p

FREE DANCE at National Hall Sunday, July 18, from 5 p.m. Music by Raymond Motl and band.

SERVICES

BREAKING HORSES my specialty. Call OX 7-3553 or OX 7-3668, Cameron. 17-tfc

EXPERT HORSE SHOER - All work guaranteed. For appointment see Hope Thomas, 419 Gillis. 14-tfc

AERIAL SPRAYING, FERTILIZing and seeding. Call collect Tony Scalone, Box 627, Hearne, LI 6-2292, for further information. 12-3tc

When your termites swarm, don't be alarmed, call CAMERON PEST CONTROL. Alfred Simecek or J. A. Harvey will check and double check your home with fast courteous service at no cost. They live here and will meet you every day. Don't be robbed, let Cameron Pest Control do your work. The company has over 400 satisfied customers in Cameron. Call OX 7-3670 or OX 7-4635. 2-4p-tc

SINGER

Sales or Service

Call: Schigut's Dept. Store

118 N. Houston

OX 7-3343

Sales Representative

JOE MIZE

Is Here Weekly

—MURRAY GO ROUND—

By Tom Murray

SHORTS, LONGS, ETC.

This time one year ago Dave Campbell's "Texas Football" predicted Rice was, "Just the team to make Jess Neely's silver anniversary in the SWC a golden one."...With obvious relish, certain Houston writers picked up the torch and the Owls appeared ayesome. Then came the season...Neely's quarter-century anniversary at Rice was more silver than gold as Quarterback Walt McReynolds' heralded new personality failed to inspire the Blue and Gray in a six - four season .... The Houston Astro baseball team, with Houston Sports Association Veep Fred Hofheinz up in the ivory tower, has a mingled collegiate football interest. The HSA, of course, has the colorful Houston Cougars as an Astrodome tenant. Young Hofheinz is a University of Texas football fan, Judge Hofheinz's son in-law in the former UT tackle Scott Mann, Veep George Kirksey was once sports editor of the Daily Texan and Manager Lum Harris is an Alabama fan.

In addition to being a clever writer, Mickey Herskowitz, Houston Post sports editor, remains the unchallenged king at operating a typewriter. "Mickey attacks that thing," says one friend...Well, where does Randy Matson go from here? The big Aggie super boy does not sit at the knee of Aggie Boss Gene Stallings. To complicate things, one Houston writer quoted him as saying, "I don't know who's going to talk for me now," when Hank Foldberg resigned as Athletic Director. That's like pulling for Kruschev in the Kremlin. It ain't too healthy!

AND, SOME MORE:

It's been said before, but several Cardinal baseball players continue not to be surprised about the Yankee collapse. One day after Keane was receiving Hurrahs for booting the Redbirds to a late pennant and World's Championship over his present team, a Cardinal grumbled: "Keane had nothing to do with the pennant. He can not handle men. These guys got together and decided to win a game everyday, and it worked. But, look who's accepting credit."...Next time the Mets return to the Astrodome, watch First-baseman Ed Kranepool closely. This kid's going to be one of the greats. Not only can he smash the ball, but fields like Vic Power, when concentrating... Who wouldn't have difficulty bearing down with the Mets, especially if you were not even voting age?

CARD OF THANKS

CARD OF THANKS

We wish to express our deep appreciation for the many acts of kindness and expressions of sympathy to our relatives, neighbors, and friends, during the loss of our dearly beloved husband, father, grandfather, and great grandfather, V. L. Zavrel. Especially do we thank Dr. E. O. Smith, Miss Mildred Zotz, Mrs. Frances Zotz, the Sisters and staff at St. Edward Hospital, Rev. John Geiser, Rev. George Bonhard and members of KJT. For the many cards, flowers, and offerings of Holy Masses. To our many friends for the food or in any other way, spiritual and material, you may have assisted us. May God bless and reward you.

Mrs. V. L. Zavrel
and children

IN MEMORY OF HOMER FULLER

In memory of my loving husband, Homer Fuller, who died July 15, 1964.

No one knows how much I miss you
No one knows the bitter pain
I have suffered since I lost you
Life has never been the same.
In my heart your memory lingers
Sweetly tender, fond and true.
There's not a day, Dear Husband,
That I do not think of you.

Sadly missed by your wife,
Rosa Fuller

A H()le in Your Head
—OR—
Your Head In A H()le?

Don't Just Sit and Wait . . . . Do Something

You can get a whale of a bargain in 310 acre Farm or Ranch. Don't be Bashful . . . Call Us for Information.

Gordon Baskin

—REALTOR—

OX 7-2112 —— The Ins. Corner

—General Saw Filing—

Lawn Mower Sharpening

—Keys Made—

Lawn Mower & Edger Blades In Stock

GRADY ALLEN

210 North Fannin

Interested in obtaining Cheap Greek, Spanish, French, and Dutch furniture and accessories. Also scrap marble and piano legs. Please Call-

OX 7-4691 or OX 7-3045

Report of Condition

THE BUCKHOLTS STATE BANK

STATE BANK NO. 190

of Buckholts

Milam County, Texas

at the close of business June 30, 1965

ASSETS		
Cash, balances with other banks, cash items in process of collection		$114,503.70
United States Government obligations, direct and guaranteed		258,414.96
Other bonds, notes debentures (including $124,789.06 securities of Federal Agencies and Corporations not guaranteed by U. S.)		124,789.06
Loans and discounts (including $3,587.15 overdrafts		566,720.21
Bank premises owned $2,000.00 furniture and fixtures $3,600.00		5,600.00
OTHER ASSETS		988.67
TOTAL ASSETS		$1,071,016.60
LIABILITIES		
Demand deposits of individuals partnerships, and corporations		462,717.43
Time and savings deposits of individuals, partnerships, and corporations		448,803.47
Deposits of United States Govern ment		$155.40
TOTAL DEPOSITS	$911,676.30	
(a) Total demand deposits	$462,872.83	
(b) Total time and savings deposits	$448,803.47	
Other Liabilities		9,923.69
TOTAL LIABILITIES		921,599.99
CAPITAL ACCOUNTS		
Capital: (a-)-Common stock, total par value)		$55,000.00
Surplus certified		55,000.00
Undivided profits		39,416.61
TOTAL CAPITAL ACCOUNTS		149,416.61
TOTAL LIABILITIES AND CAPITAL ACCOUNTS		$1,071,016.60

I, Wilma Jo Stark, being Cashier of the above named bank, do solemnly swear that the foregoing statement of condition is true to the best of my knowledge and belief.

Wilma Jo Stark

CORRECT — —ATTEST

TOM JOSEPH

W. E. BECKHUSEN

VERNON DUNGAN

DIRECTORS

Sworn to and subscribed to before me this 8th day of July, 1965

My Commission Expires 6-1-67

Floyd W. Stark, Notary Public

Are You Planning A Visit To HOUSTON'S FAMED DOMED STADIUM?

IF SO, STAY AT THE FRIENDLY

MONTAGU HOTEL

In the heart of downtown

Rusk at Fannin FA 3 4121

"Only 20 minutes by Air Conditioned Bus to Domed Stadium (Eliminates all traffic and parking problems)

Special Room Rates for Baseball Fans

SINGLE ROOM $5.00

DOUBLE or TWIN $7.00

The Houston Astros play Chicago on May 1st & 2nd; Los Angeles May 17-18-19th; San Francisco May 21st 22nd 23rd, Cincinnatti May 24th 25th 26th; St. Louis May 27th 28th 29th; Milwaukee May 30th 31st June 1st

Perfect tribute to love and devotion

Fitting symbol of love everlasting is a monument chosen here. Through all the years ahead, it will honor cherished memories.

ROCKDALE MEMORIAL CO.

HI 6-5033 ROCKDALE

DIRECTORY

Dr. Gus Evans, Jr.

Optometrist

Cameron - OX 7-3671

Mon. - Wed., Thurs. - Sat.

Rockdale -- Phone 5131

Tuesday - Friday

Dependability

Any time of day or night that our services are needed you can depend on us. A phone call assures our assuming a responsibility and details willingly.

Ph. OX 7-3661

Marek - Burns Funeral Home

FIRE - CASUALTY - LIFE

CAMP INSURANCE

"For Your Every Need"

CAMERON OX 7-4622 — ROCKDALE HI 6-5822

Land Loans — Home Loans

BELL COUNTY'S LARGEST

Financial Institution NOW PAYING

4½ % FOR INSURED SAVINGS

FEDERAL SAVINGS AND LOAN INSURANCE CORPORATION — SAFETY OF YOUR SAVINGS — INSURED UP TO $10,000

Avenue A At First Street Temple

1st FEDERAL SAVINGS & LOAN ASSOCIATION

GREEN'S FUNERAL HOME

CAMERON, TEXAS

Oldest Funeral Establishment and Only Funeral Home With Licensed Lady Mortician In Milam And Surrounding Territory.

- Life Insurance
- Burial Insurance
- Pre-Need Funeral Service.
- Ambulance Service
- Funeral Consultants
- Large Spacious Chapel

When Your Doctor Advises You Need An Ambulance SPECIFY GREENS' AMBULANCE

Phone OXford 7-4611 Cameron, Texas

Serving All Religions

IT'S SO EASY...

To Subscribe To The Cameron Herald Just Fill In The Blank Below and Mail To The Cameron Herald, Cameron, Texas

PLEASE SEND "The Cameron Herald" TO

NAME ____________

CITY ____________

STATE ____________

IN MILAM COUNTY .... $3.00 per year

OUT OF COUNTY .... $4.00 per year

OUT OF STATE .... $4.00 per year

ENCLOSED CHECK OR MONEY ORDER FOR $ ________

FOR ________ YEARS SUBSCRIPTION.

THE CAMERON HERALD

SINCE 1860

MONDRIK'S MINIMAX

WE DELIVER PRICES EFFECTIVE JULY 15-16-17

GLADIOLA
Flour
25 LB. PAPER BAG $1.87

Towels	Scott Big Roll White, Pk., Yel., Turq.	4 Rolls	$1.00
Fruit Cocktail	Hunt's	5 300 Cans	$1.00
Napkins	Scott Family Assorted	3 180 Ct. Boxes	$1.00
Pineapple Juice	First Pick	3 46-Oz. Cans	$1.00
Desserts	Jell-O Gelatine	10 3-Oz. Pkgs.	$1.00
Tomato Paste	Hunt's	7 6-Oz. Cans	$1.00
Tomato Sauce	Hunt's	10 8-Oz. Cans	$1.00

DOUBLE S&H GREEN STAMPS EVERY TUESDAY WITH $2.50 PURCHASE OR MORE

Round Steak

HOME KILLED
Cook Slowly To Attain Full Flavor and Tenderness

lb. 79¢

Sirloin or Rib
79c

T-Bone Steak
89c
Lb.

Franks	Armour Star or Good Value	12-Oz. Pkg.	35c
Chuck Steak	Center Cut Jr. Beef	Lb.	55c
Swiss Steak	Arm Round Bone	Lb.	59c
Brisket Roast	Ideal for BBQ	Lb.	33c
Little Sizzlers	Hormel	12-Oz. Pkg.	49c
Ham	TV Boneless or Hormel Cure 81	Lb.	$1.19
Bacon	Good Value	Lb.	79c
Bacon	Ranch Style or Good Value Thick or Thin	2-Lb. Pkg.	$1.57

100 S&H Green Stamps With purchase of $10.00 OR MORE Excluding Cigarettes Expires July 17, 1965

150 S&H Green Stamps With Purchase of $15.00 OR MORE Excluding Cigarettes Expires July 17, 1965

50 S&H Green Stamps With Purchase of Any 3 Light Bulbs Expires July 17, 1965

25 S&H Green Stamps with purchase of 2 bottles Cattleman's Barbecue Sauce Expires July 17, 1965

25 S&H Green Stamps with purchase of 2 - 14 oz. bottles Stokley's CATSUP Expires July 17, 1965

25 S&H Green Stamps with purchase of 13-Oz. Can Good Value Mixed Nuts Expires July 17, 1965

OLD-TIME DOLLAR FAVORITES

Good Value
MARGARINE

6 1-Lb. Pkgs. $1

Morton's
DINNERS
Large Assortment 11-Oz. Pkg. 39c

Morton's
CREAM PIES
Large Assortment 14-Oz. Pkg. 25c

Shortening
Snowdrift Limit One With $2.50 Purchase or More 3-Lb. Can 39c

Tuna
Breast-O-Chicken 4 ½ Cans $1.00

Tissue
Waldorf Bathroom White, Asst. 12 Rolls For $1.00

Grapes
U.S. No. 1 Thompson Seedless 5 Lbs. $1.00

Asparagus	Green Giant All Green	15-Oz. Can	45c
Green Beans	Green Giant Whole	4 303 Cans	$1.00
Golden Corn	Libby's Cream Style	5 303 Cans	$1.00

Hair Spray
Suave, Hard, Reg.—Reg. 99c 59c

Bufferin	100's Tablet	Reg. $1.39	$1.09
Schick Combination	Hot Lather, Reg. $1.19 Razor, Blades $1.98		$1.19
Baby Magic	Mennen 12-Oz.	Reg. $1.00	69c

Mellorine
Swift's ½ Gal. 29¢

Lemonade	Tip Top Reg., Pink	6-Oz. Can	10c
Sweet Peas	Libby's Garden	4 303 Cans	$1.00
Donuts	Morton's Plain and Powdered	Pkg. of 18	39c
White Bread	Morton's	2-Lb. Loaf	39c
Breaded Shrimp	Flying Jib	10-Oz. Pkg.	59c
Onion Rings	Mrs. Paul's	9-Oz. Pkg.	53c
Hash Browns	Ore-Ida Potatoes	2-Lb. Pkg.	39c
Cheese	Kraft Round Slic. Amer.	6-Oz. Pkg.	29c
Cheese Stick	Kraft Sharp Cracker Barrel	10-Oz. Pkg.	57c
Buttermilk		½-Gal. Ctn.	39c
Preserves	First Pick Peach, Apricot, Red Plum	3 18-Oz. Tumb.	$1.00
Pork & Beans	Good Value	10 300 Cans	$1.00

OLD FASHIONED ... FRESH SANTA ROSA
PLUMS
Fresh Fruit In Season Flavor Peak
5 Lbs. 1.00

Peaches	U. S. #1 Calif.	5 Lbs.	$1.00
Carrots	U. S. #1 Family Choice	2 Lb. Cello	29c
Onions	U. S. #1 Med. Yellow	3 Lbs.	39c
Potatoes	U. S. #1 A New Red Calif.	2 Lbs.	33c
K. Y. Beans	U. S. #1 Fancy	Lb.	29c
Tomatoes	Basket Salad	Ea.	19c

S&H GREEN STAMPS

Get the Extra Savings of S&H Green Stamps..

FREE!!! MELMAC DINNERWARE

VALUABLE COUPON
FREE FREE
8½ OZ. "NORMANDY ROSE" PATTERN
TUMBLER
WITH THIS COUPON AND THE PURCHASE OF UNIT NO. 2 (SOUP & CEREAL BOWL, SALAD PLATE AND FRUIT DISH) WITH THIS COUPON YOU PAY $1.79
VALID THROUGH JULY 21, 1965

VALUABLE COUPON
FREE FREE
"NORMANDY ROSE" MELMAC
DISHCLOTH
WITH THIS COUPON AND THE PURCHASE OF $5.00 OR MORE
NAME ....
VALID THRU JULY 21, 1965

VALUABLE COUPON
SAVE 20c
"NORMANDY ROSE" MELMAC
12-OZ. TUMBLER
WITH THIS PURCHASE AND THE PURCHASE OF 2 TUMBLERS AT 30c EACH
VALID THRU JULY 21, 1965

VALUABLE COUPON
THIS COUPON GOOD FOR
50c OFF
WITH THE PURCHASE OF A 4-PIECE
PLACE SETTING
"NORMANDY ROSE" MELMAC DINNERWARE
REGULAR PRICE $2.49
LESS .50
WITH THIS COUPON YOU PAY $1.99
VALID THROUGH JULY 21, 1965

VALUABLE COUPON
FREE FREE
12-OZ "NORMANDY ROSE" PATTERN
TUMBLER
WITH THIS COUPON AND THE PURCHASE OF UNIT NO. 2 (SOUP & CEREAL BOWL, SALAD PLATE AND FRUIT DISH) WITH THIS COUPON YOU $1.79
VALID THROUGH JULY 21, 1965

Melmac Dinnerware in "Normandy Rose" Pattern. A collection of beautiful dishes

MINIMAX

We Reserve the Right to Limit Quantity